

Table with weather forecast: WEATHER, Min, Max, Precip. for Oct 22, 23, 24, 25, 26, 27, 28, 29, 30, 31.

Halloween Party Scheduled Tonight For Area Children

Window Painting Designs Will Be Judged Today

Tonight (Thursday) is the date for the annual Kiwanis-sponsored Halloween party for youngsters. It is being held a day early this year because of the out-of-town football game Friday night, making the school band unavailable for a parade here.

Tonight's parade is to start promptly at 6:45 p.m. at Chelsea High school. Nostalgia makers will be distributed in the gymnasium, beginning at 6:30 p.m. In order that the parade may start without delay, the parade is to start at 7:00 p.m.

At the conclusion of the parade, cider and doughnuts will be served around a big bonfire on the school ground at the high school and a program will follow in the gymnasium.

Features of the program will be the awarding of prizes for costumes and in the window painting contest held in connection with the Halloween party. Approximately 20 windows in the business district have been decorated and are to be judged today.

CD Network Test Alert Is 'Successful'

Martin E. Miller, Civil Defense director for Zone VII which includes the Chelsea area, said last week Wednesday's test of the alerting network here was considered a success since all but two points were reached in the systematic fan-out. The exercise carried out the alerting system as it would be carried out in a real emergency.

Director Gerald G. Miller, reporting on Wednesday's test, said that more than 200 persons and places were contacted during the fan-out communications test. He said it took 45 minutes to complete the test and that 85 to 90 per cent of them were notified within 15 minutes of the alert at 2 p.m.

He said the test proved that communications facilities in the county are "good and bad." (Continued on page five)



SUCCESSFUL ARCHER Dare Edwards (right), and Conservation Officer Donley Boyer are shown here with the 10-point buck Edwards shot with a bow and arrow and then gave up for lost after failing to track it down in several hours' search. Meanwhile Boyer was called to investigate when the 175-lb. buck was found dead by other hunters. It was believed the buck had been illegally shot but Boyer, assisted by Bob Wals, could find no slug when they dressed the animal in preparation for giving the meat to an institution. While Boyer and Wals were busy with their work of dressing the buck, Edwards was trying to reach Boyer by telephone to notify him of the affair. When the two finally got together, Edwards was overjoyed to learn that the buck had been found (and already dressed). The deer was downed near Burns Lodge off Loveland road.

Bulldogs Drop 13-7 Decision To U. High

Travel to Ypsilanti Friday Evening To Meet Roosevelt

Last Friday night Chelsea High's Bulldogs traveled to Ann Arbor to take on U-High in the rain and the mud-and-lost-a-heart-breaking 13-7 decision.

The defeat was a bitter pill for the Bulldogs to swallow as they dominated play throughout most of the game as they piled up 215 yards, rushing to U-High's 120. Three times Chelsea moved to inside the U-High 10-yard line but could score only once. A fumble stalled another drive on the U-High 30.

U-High scored first as Chelsea fumbled the first time they had the ball on their own 35. Seven plays later U-High's fullback plunged over from the three. A pass play was in good for the extra point attempt.

The Bulldogs got that TD back midway in the second period after a 67-yard march. The drive took 10 plays as Halbacks Loren Keizer and Dave McLaughlin alternated punting over Chelsea's right side with excellent blocking.

U-High scored again on a 67-yard march. The drive took 10 plays as Halbacks Loren Keizer and Dave McLaughlin alternated punting over Chelsea's right side with excellent blocking.

U-High scored again on a 67-yard march. The drive took 10 plays as Halbacks Loren Keizer and Dave McLaughlin alternated punting over Chelsea's right side with excellent blocking.

U-High scored again on a 67-yard march. The drive took 10 plays as Halbacks Loren Keizer and Dave McLaughlin alternated punting over Chelsea's right side with excellent blocking.

U-High scored again on a 67-yard march. The drive took 10 plays as Halbacks Loren Keizer and Dave McLaughlin alternated punting over Chelsea's right side with excellent blocking.

U-High scored again on a 67-yard march. The drive took 10 plays as Halbacks Loren Keizer and Dave McLaughlin alternated punting over Chelsea's right side with excellent blocking.

U-High scored again on a 67-yard march. The drive took 10 plays as Halbacks Loren Keizer and Dave McLaughlin alternated punting over Chelsea's right side with excellent blocking.

U-High scored again on a 67-yard march. The drive took 10 plays as Halbacks Loren Keizer and Dave McLaughlin alternated punting over Chelsea's right side with excellent blocking.

U-High scored again on a 67-yard march. The drive took 10 plays as Halbacks Loren Keizer and Dave McLaughlin alternated punting over Chelsea's right side with excellent blocking.

U-High scored again on a 67-yard march. The drive took 10 plays as Halbacks Loren Keizer and Dave McLaughlin alternated punting over Chelsea's right side with excellent blocking.

U-High scored again on a 67-yard march. The drive took 10 plays as Halbacks Loren Keizer and Dave McLaughlin alternated punting over Chelsea's right side with excellent blocking.

U-High scored again on a 67-yard march. The drive took 10 plays as Halbacks Loren Keizer and Dave McLaughlin alternated punting over Chelsea's right side with excellent blocking.

U-High scored again on a 67-yard march. The drive took 10 plays as Halbacks Loren Keizer and Dave McLaughlin alternated punting over Chelsea's right side with excellent blocking.

U-High scored again on a 67-yard march. The drive took 10 plays as Halbacks Loren Keizer and Dave McLaughlin alternated punting over Chelsea's right side with excellent blocking.

U-High scored again on a 67-yard march. The drive took 10 plays as Halbacks Loren Keizer and Dave McLaughlin alternated punting over Chelsea's right side with excellent blocking.

U-High scored again on a 67-yard march. The drive took 10 plays as Halbacks Loren Keizer and Dave McLaughlin alternated punting over Chelsea's right side with excellent blocking.



HOMECOMING QUEEN—Chelsea High school homecoming queen candidates appear in the above photograph, taken just before the Chelsea-Milan football game, Oct. 10, when Anita Else were junior class candidates; Judy Summers and mann, seated at left, was chosen "queen" during half-time ceremonies. Miss Elsemann, a senior, is a daughter of Mr. and Mrs. Norman Elsemann. The "queen" was crowned by Chelsea High's football co-captains, Barbara Irwin, Judy Summers, Polly Willis, Carol Loren Keizer and Don Wood.

New Pastor To Be Installed At Zion Lutheran Church

The Rev. C. J. Renner, who served as pastor of Grace Lutheran church at Castalia, O., the past 15 years, has accepted a call to become pastor of Zion Lutheran church at Rogers Corners and will be installed at a special service next Sunday evening.

Dr. Norman A. Menter of Detroit, president of the Michigan District of the American Lutheran Church, will officiate at the installation and will deliver the sermon for the special service. He will be assisted by the Rev. M. B. Brueckner, retired pastor of the Rogers Corners church.

The Rev. Renner was born on a farm in Franklin county, near Columbus, O., and attended rural schools and city schools in the area before entering Capital University Academy, Columbus, O., where he graduated in 1922. He received an A. B. degree at Capital University in 1926 and a B. D. degree at Capital University Seminary in 1929.

He served a rural parish at Leesville, O., from 1929 until 1935. In 1935 he began an eight-year pastorate at Trenton, O., going from there to Grace church at Castalia. The Trenton church built a new parsonage and parish house during the pastorate of the Rev. Renner. While he was at Castalia, Grace church was remodeled and enlarged, combined with a new parish house.

Mrs. Renner was instrumental in organizing a parochial kindergarten at the Castalia church in 1956 and the kindergarten is still in operation. The Renners were married in 1929 by Dr. Menter who is officiating at the Rev. Renner's installation here Sunday.

They have one daughter who is married and lives in San Francisco, Calif. In addition to his church activities the Rev. Renner has several interesting hobbies — astronomy, music, photography, wood model shop and gardening. In connection with the astronomy he has a private observatory with a five-inch telescope.

The Rev. and Mrs. Renner are moving to the church parsonage at Rogers Corners this week. The installation service Sunday begins at 7 p.m. There will be no regular morning worship service or Sunday school.

County Faces Serious Crisis In Needed Jail Enlargement

On Tuesday, Nov. 4, voters of Washtenaw county will be asked to approve an extra property tax levy of 1/2 cent of a mill on state equalized property valuation in the year 1959 only, to provide funds necessary for construction of an addition to the Washtenaw County Jail. This millage rate is expected to raise approximately \$350,000.

Two separate questions will appear on the ballot, one asking authorization to make the levy, which will be voted on only by property owners; and the other specifically requesting authorization to exceed the 15 mill tax limitation in making the levy, which will be voted on by all voters. Both questions must be approved by a majority of the voters in order to make the funds available, since there is no available tax millage within the 15 mill limitation.

The County Board of Supervisors took emergency action in its September session to place this matter before the people after being informed by the state jail inspector in August that he intended to secure an immediate court order requiring Washtenaw county to transport all prisoners in excess of the rated capacity of the jail to jails in such other counties as would have extra space available. After conferring with the Sheriff's Committee of the Board of Supervisors, the inspector agreed to delay court action, but only if the board took "immediate, positive, action" to proceed with construction of additional jail space.

The first step in the Board's actions had to be placement of the appropriate question on the November ballot, since this must be done 45 days prior to the date of election. In addition, detailed plans and cost estimates for construction for a two-floor addition above the present jail building already had been completed in 1956.

For several years the state jail inspector has criticized operation of the jail because of prisoner crowding. The jail presently has a capacity of males and six female prisoners. Average daily prisoner load over the past several months, which has been progressively increasing, has been approximately 90, and peak loads have often exceeded 100 prisoners.

This increased prisoner load is partly related to the rapid population increase being experienced in Washtenaw county. It is also the result of court practice of sentencing some prisoners to week-end jail terms to avoid their losing employment, which in many cases requires that their families receive welfare aid from the county. As has already been publicly explained by Circuit Court Judge James E. Breakley, Jr., the crowding is not a result of any administrative delays in handling of cases by Circuit Court.

Political Pot Boils As Tuesday's Fall Election Day Nears

Seven New Adult Education Classes Now Functioning

Adult Education classes now functioning at Chelsea High school are china painting, Mondays, 7 to 10 a.m.; typing, Mondays, 7 to 8:30 p.m.; bookkeeping, Mondays, 8:30 to 10 p.m.; shorthand, Tuesdays, 7 to 8:30 p.m.; sewing, Mondays, 7:30 to 9:30 p.m.; women's physical fitness, Mondays, 7:30 to 9:00 p.m.; square dancing, Wednesdays, 7:30 to 9:30 p.m. Additional people will still be accepted next week in any of these classes.

Chest Fund Hits 46% of Total Goal

Figures available at the end of the second week of the Chelsea Community Chest 1959 fund-raising campaign showed a total of \$6,000.00 collected and pledged. This is approximately 46 per cent of the \$13,125.00 goal.

Reports of the various campaign committees indicate the following returns as of Friday afternoon: businesses, \$1,300.00; clubs, \$800.00; industry, \$4,000.00 (employees and companies); residential, \$200.00; and rural, \$200.00. A report of solicitation throughout the schools is expected next week.

One of the Chest's officials said that the contributions seemed to be running consistent with last year. He expressed confidence that the citizens of Chelsea would support the effort 50 per cent and that the goal would be reached.

Hearing Tests Scheduled in Kindergarten

For the second consecutive year the Washtenaw County Health Department is conducting a hearing testing program in Washtenaw county schools in co-operation with the schools, the Michigan Department of Health and the County Medical Society.

Kindergarten children in all out-county schools and in the Ypsilanti school system will be screened, as will second graders in all parochial schools. In addition, any child referred by the teacher or the school nurse will be given a hearing test.

In Chelsea, the tests were conducted at South Elementary school last Thursday and Friday; at North Elementary school all day Monday and Tuesday a.m.; and at St. Mary's school Tuesday afternoon.

In all, more than 2,000 children will be treated in the program which is partially supported by a cash gift from the Washtenaw County Society for Crippled Children and Adults, Inc., the local Easter Seal Society. The board of directors of this agency recently voted to donate \$800.00 to help defray the expense of such a program and to help the salary.

Visitors Sunday at the home of Mr. and Mrs. Frederick Schultz were the latter's nephew and family, Mr. and Mrs. Earl Thompson and son Marty, of Lansing.

Mr. and Mrs. Floyd Rowe, Mr. and Mrs. Earl Beeman and Marie Harr attended the inauguration of Gordon Riethmiller as president of the College Sunday afternoon.

Mr. and Mrs. Don Labo and daughter, Sharon, of Flint, spent Tuesday and Wednesday here as guests of Mrs. Labo's parents, Mr. and Mrs. Elba Gage.

Mr. and Mrs. Don Labo and daughter, Sharon, of Flint, spent Tuesday and Wednesday here as guests of Mrs. Labo's parents, Mr. and Mrs. Elba Gage.

Mr. and Mrs. Don Labo and daughter, Sharon, of Flint, spent Tuesday and Wednesday here as guests of Mrs. Labo's parents, Mr. and Mrs. Elba Gage.

Mr. and Mrs. Don Labo and daughter, Sharon, of Flint, spent Tuesday and Wednesday here as guests of Mrs. Labo's parents, Mr. and Mrs. Elba Gage.

Mr. and Mrs. Don Labo and daughter, Sharon, of Flint, spent Tuesday and Wednesday here as guests of Mrs. Labo's parents, Mr. and Mrs. Elba Gage.

QUOTE
No man better knows what food is than he who hath endured evil.
—John Ray



MYSTERY FARM NO. 25—Here is a farm which shouldn't be too hard for people to identify. The spacious house should prove to be familiar, as well as the location of the barns and other buildings. If you recognize the place, please call The Standard office, GR 5-3581, at once. The owner is entitled to a mounted photograph of the farm if he will call at The Standard office by Saturday.



CUB SCOUT NEWS

DEN VI—The theme covered by all Cub Scouts for the month of October and boys of Den VI made vests and wore them with other equipment as American Indian costumes at the monthly Pack meeting program.

During their weekly meetings this month the Cub Scouts of Den VI made wooden boxes to be used as stools and also may be stacked in a unit for use as a cupboard or storage space.

Another project was completion of wooden covers for scrapbooks. Safety programs for October were based on ways to prevent fires in the home.

Den VI assisted in distributing the 1958 home safety book to children boarding school buses.

NEW WINE

Neustadt, West Germany—German wine growers at an annual wine-choosing ceremony named the 1958 wine "Moonhopper," to commemorate the American launching of a rocket aimed at the moon.

Smart-Dog Gives His Owner Lesson In Grouse Hunting

Lansing—A dog is oftentimes portrayed as man's best friend, but Robert Huff, Conservation Department deerward biologist at Traverse City, recently had cause to wonder.

One Saturday earlier this month he and his so-called best friend were hunting grouse. The dog pointed a grouse, Huff walked in, flushed the bird, and then missed his shot.

Then the dog pointed a second grouse and Huff missed that. As the day wore on, the dog put up four more grouse, all of which Huff missed.

Finally, in desperation, the dog disappeared and was gone for some time before returning with a feathery object in his mouth.

"What was it? A live grouse," "Apparently," says Huff, "he was trying to show me what one looked like close up." Needless to say, dog's best friend was embarrassed.

Egg holding room temperature is the most important factor in keeping egg quality high on the farm. A 55 to 60 degrees F. temperature must be maintained, say poultry specialists at Michigan State University.

WATERLOO

Mr. and Mrs. Raymond Coulter of Detroit, spent Saturday night and Sunday morning at the Gorton home here. On Sunday afternoon they motored to Olivet to attend the inauguration of Gorton Rietmiller as president of Olivet College.

Clayton Artz of Dearborn, called on Dan and Ida Emmons the past week.

Mr. and Mrs. Harry Hess left Sunday morning for Florida where they will spend the winter.

Dr. Walter Koels spent Saturday with Mrs. Lizzie Jones in Grass Lake.

Mr. and Mrs. Alva Beeman and daughter, Luella, of Stockbridge, spent Thursday evening with their daughter and son-in-law, Mr. and Mrs. Peter Carthy.

Mrs. Clara Speer, who has been with her son, Byford Speer, and family, in Chelsea, spent Saturday at her home here. She is now at the home of her granddaughter, Mrs. Nada Taton, in Ann Arbor.

Several from here attended the Schlee-Walz wedding Saturday evening at First Church at North Waterloo. A reception was held at the Legion Hall in Stockbridge.

Miss Kay Carthy of Chelsea spent the week-end with her parents, Mr. and Mrs. Pete Carthy and Kenneth.

Mrs. Lloyd Price of Munnich, spent Thursday afternoon with Mr. and Mrs. Phillip Oesterle and family.

Several from the community attended the inauguration of Gorton Rietmiller as president of Olivet College on Sunday afternoon.

Mr. and Mrs. Glenn Rentschler received word on Saturday evening of the death of Mrs. Harold Haines in Ann Arbor. She was a cousin of Mr. Rentschler.

Mr. and Mrs. Leigh Beeman were Sunday afternoon callers of Mr. and Mrs. John Dykema in Jackson.

Mr. and Mrs. Donald Beeman and family spent Sunday evening with the latter's parents, Mr. and Mrs. Russell Stoker and family, near Grass Lake.

Mr. and Mrs. Leigh Beeman attended the funeral of an uncle, Jessie Everett, in Jackson Monday afternoon.

Mrs. John Moeckel and Mrs. Laura Rietmiller accompanied Emory Runciman to the home of Mr. and Mrs. Chris Katz near Grass Lake Sunday afternoon.

Mr. and Mrs. George Young entertained over the week-end for their daughters and families, Mr. and Mrs. Willard Kuhn and family, of LaPorte, Ind., and Mr. and Mrs. Mary Rentschler and Mr. and Mrs. Glenn Rentschler, and Robert, attended the funeral of Mrs. Harold Haines in Ann Arbor Tuesday afternoon.

The Stitches and Chatter club of Wayne, of which Mrs. Florence Young has been a member 29 years, met at her home Friday for a pot-luck dinner with 13 guests present. This is strictly a charitable organization.

The annual fair and supper was well attended. Proceeds from the supper were for the church treasury. Variety booth and fish pond proceeds for the Ladies' Aid, and candy and popcorn was for the Youth Fellowship. Barbara Beebe was water chairman.

The Ladies' Aid will not hold their business meeting on election day as previously reported but will meet on the regular day which will be Nov. 13 at the schoolhouse.

Neighbors and friends from this community who attend the inauguration of Gorton Rietmiller as president of Olivet College on Sunday are Mr. and Mrs. Glenn Rentschler, Dr. Walter Koels, Mr. and Mrs. Earl Beeman, Miss Marie Harr, Mr. and Mrs. Floyd Rowe, Mr. and Mrs. Walter Veary, Mrs. Annabelle Woolley and Judy and Mrs. Anna Wain.

The Rev. and Mrs. Dale Parris attended the Pastors group meeting at the Francis Street church on Monday.

DETROIT STOCK SHOW Stated for Dec. 9-11

Dec. 9-11 are the dates set for the Detroit Junior Livestock Show at the state fairgrounds in Detroit.

4-H Club members from all over Michigan come to the event to compete for blue ribbons and cash prizes in the show ring. Steers, lambs and market hogs are exhibited by the youths. In 1957, nearly 400 boys and girls entered approximately 550 animals.

THE HIGH COST OF LIVING—Ezra Taft Benson gave forth the gloomy news recently that he did not see any break in the cost of red meat, particularly the better cuts, in the near future.

He pointed out that Department of Agriculture economists had forecast a slight downward trend for this spring, although they said that the price of better grades of beef likely will continue to hold above the levels of a year ago.

The Secretary of Agriculture added that the price of beef was near the point of causing real consumer resistance.

Light-weight building blocks made with ground corn cobs works all right for farm buildings. But to be long lasting, the blocks must be sealed with a protective coating, say Michigan State University agricultural engineers.

SAND - GRAVEL **STONE - FILL DIRT** Basement Digging - Building Crane Work - Beach Building

FREE ESTIMATES **BOB FITZSIMMONS** NORTH LAKE Phone Chelsea GR 9-5701

Guarding Our Wildlands



Winging low over a jack pine growth in northern Michigan is one of the Conservation Department's three airplanes. These planes cover large areas during critical fire hazard periods to spot fires in more remote forest areas of the state. Quick detection is one of the most important factors in fire control, allowing fire fighters to move equipment to the scene rapidly.

Conservation Dept. Bracing For Deer Hunting Onslaught

Lansing—The Conservation Department is bracing for one of the biggest deer seasons in history and is preparing again to gather vital information in its long-range plans for Michigan deer herd management.

Throughout the state, the Department will operate a system of checking stations and highway tabulators to determine hunter concentrations and estimated kill of deer and to collect important biological information.

As in previous years, checking stations will operate at Drummond Island, the Straits of Mackinac, Standish, Sanford, Mr. Pleasant, Morley, Brohman and Baldwin.

All of these stations are designed mainly to check the age, sex, and physical development of deer. They are not points where deer are counted, except Drummond Island, where all deer leaving the island are counted.

The stations are located to cover major highways and byways going north and south in the lower peninsula. They give homeward-bound southern Michigan hunters chance to stop and have their deer studied.

In addition, the Department will operate special checking stations on Beaver and Bois Blanc Islands where blood samples will be taken from deer from several points in both the upper and lower peninsula.

Also, a statistical system of checking traffic gives the Department and the public a quick and comparatively accurate count of both the deer kill and the size of the hunter army.

Assembly of God Young People Stage Halloween Party

A Halloween party was held for the young people of the Chelsea Assembly of God and Clinton Assembly of God on Oct. 29.

About 50 appeared in ghostly attire to enjoy an evening of fun and food at "Goblins Inn" (Weber's barn on Kalmbach road). Appropriate decorations surrounded the room and hung from the rafters.

Linda Spears won a prize on the costume she wore.

Recently the local "Christ's Ambassador" elected Brenda Wirtman as president, Kathleen Salzers, treasurer, and Barbara Green, secretary, of their teen club. They meet every other Thursday evening under the direction of Mrs. H. J. Meppelink and the Rev. and Mrs. D. Miller, pastor of the Clinton Assembly of God. It was this group of young people who staged the Halloween party.

The William L. Clements Library at the University of Michigan has more than 42,000 maps of early America.

Now You Can Have Your Carpets - Rugs Upholstered Furniture Cleaned in Your Own Home the most modern and safe way.

FREE ESTIMATES **Modern Rug & Upholstery Cleaners** New Phone Number: GR 5-8136 LLOYD COLLINS.

And Away You Go... for miles of smooth motoring after you fill up with our PURE gas and oils.

One stop here keeps you going safely, surely. Try our speedy, friendly, competent service. You'll come back again and again!

PURE OIL PRODUCTS **HANKERD'S SERVICE** TIRES - BATTERIES - TUNE-UPS - BRAKE SERVICE PHONE GR 5-7411 CHELSEA, MICH.

KNOW YOUR PTA

Mark an important date on your calendar! Sunday, Nov. 8, an open house will be held at the site of the new high school building. Citizens of Chelsea will have an opportunity to view the progress which has been made on the new campus layout.

Tours of inspection of the interior of the buildings will be conducted from 2 to 5 p.m.

It is interesting to note that a small Connection campus-plan school was chosen for exhibition at the Brussels World Fair as an outstanding example of progress in American architecture.

An opportunity to meet the architect of the new school building, or his representative, will be offered at the PTA meeting of Nov. 10. The speaker will explain the school's special design for this area and answer questions concerning the recent building activities.

Twenty-five parents from this school district are needed for a worthwhile project. It will be interesting and informative for those 25 people participating.

Opinionaires concerning one's beliefs about public education in Michigan are to be answered. It is merely a matter of checking through 110 statements concerning education and answering them on the basis of your present beliefs. Telephone Mrs. W. J. Howes and she will see that you will receive a copy of the opinionaire.

Your co-operation is welcomed by the Michigan Congress of Parents and Teachers who are sponsoring this "Study of Michigan Schools." This is the first step in the creation of a greater citizen interest and knowledge of public education in Michigan.

This is the opportunity to "do something about our schools" for which many parents have been asking. The opinionaire gives local citizens an opportunity to express their individual beliefs concerning public education.

It will be November at the Western Washington County Council meeting that the opinionaires of this area will be evaluated and the results sent to the Michigan Congress of Parents and Teachers.

Michigan parents are fortunate in the opportunities presented for education. Plan to attend the Farquhar Educational Institute Meeting on Nov. 8. Several PTA members have already indicated their desire to go to the Ann Arbor meetings to hear the well-known husband and wife lecturers, Harry A. and Bonaro W. Overstreet, and also Belle Farley Murray who will speak.

SCHOOL QUESTION BOX Q. How are the school bus routes set up?

A. Stations and routes are established by the superintendent of schools with reference to road conditions, student convenience, safety and economy of operation. Stations and routes are subject to change as conditions warrant, due notice being given.

Q. What about discipline on the buses?

A. The driver is in full authority over the bus and passengers. Students who do not respond to the driver's request will lose their right to use the bus. Drivers have authority to discharge from the bus only at his home or at school, any student or students who do not operate as ladies and gentlemen.

MAKING IT EASY Long Beach, Calif.—Breaking into a local hardware store, thieves used tools that were on sale to open three safes containing \$1,600.

READY MIX CONCRETE Radio Dispatched Trucks

MANCHESTER PHONE GA 8-5453

MANCHESTER READY MIX CO. 215 S. MACOMB MANCHESTER

ALUMINUM COMBINATION DOOR from \$27.75 up

Open - 7:30 a.m. to 5:30 p.m. **Finkbeiner Lumber Co.** Phone GR 9-3881

Storm Sash

Combination Doors

ALUMINUM COMBINATION DOOR from \$27.75 up

Open - 7:30 a.m. to 5:30 p.m. **Finkbeiner Lumber Co.** Phone GR 9-3881

Storm Sash

Combination Doors

ALUMINUM COMBINATION DOOR from \$27.75 up

Open - 7:30 a.m. to 5:30 p.m. **Finkbeiner Lumber Co.** Phone GR 9-3881

Storm Sash

Combination Doors

ALUMINUM COMBINATION DOOR from \$27.75 up

Open - 7:30 a.m. to 5:30 p.m. **Finkbeiner Lumber Co.** Phone GR 9-3881

wouldn't you like 20% MORE MILK PER COW?

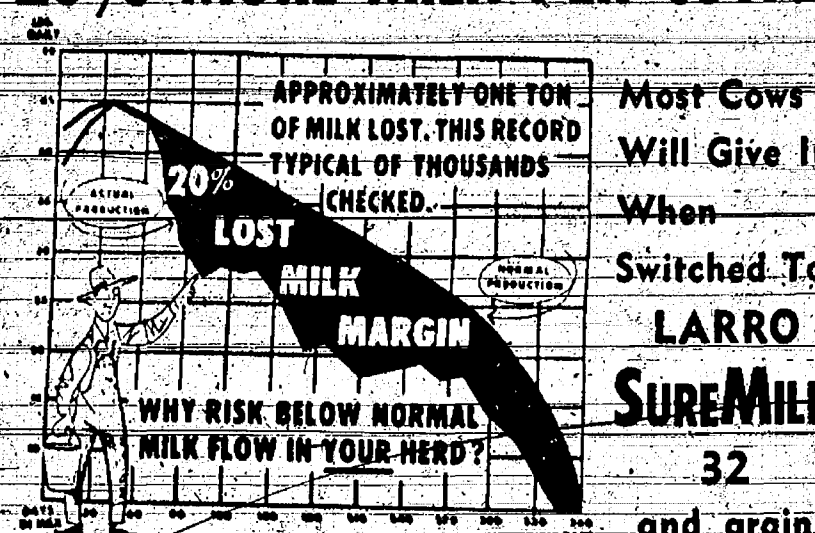

Thousands of cow records prove that most cows undermilk up to 20%. That's a lot of lost profit! Larro Suremilk 32 fed with your grain can correct the under-feeding responsible for this lost potential profit. Drop in soon and let us show you how Larro Suremilk 32 can make a better living for you.

Blaess Elevator Co.

PHONE GR 9-6511 Four Mile Lake Chelsea, Mich.

A NEW SERVICE for Patrons of our Bank

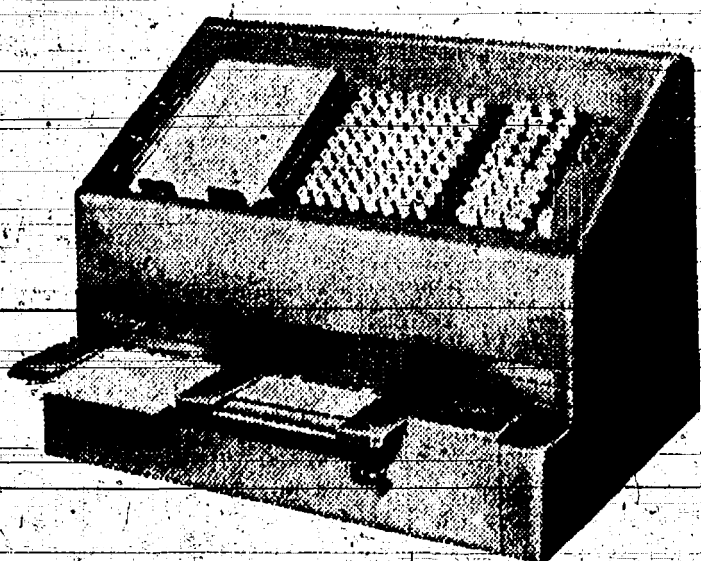

IT'S MUCH FASTER--EASIER--MORE CONVENIENT

For the benefit of our patrons, we have installed a new NATIONAL Combination Window Posting Machine to handle transactions more efficiently at the teller's window. You will like this new system because of the many advantages it provides.

QUICKER You can complete your transaction in less time.

ACCURATE As an entry is made in your passbook, an identical entry is printed on our ledger record of your account. Thus your record and our record must agree.

CONVENIENT Machine-printed amounts are more easily read, and give you a much neater record.

BETTER SERVICE The installation of this machine gives evidence of our continued efforts to provide our patrons with the best service available.

NEW PASSBOOK You will be given a new passbook. All entries for deposits and withdrawals will be machine-printed.

BE SURE TO GET YOUR NEW PASSBOOK. BRING IT WITH YOU WHENEVER YOU TRANSACT YOUR SAVINGS BUSINESS WITH US.

CHELSEA STATE BANK

Member of Federal Deposit Insurance Corp. \$10,000 Maximum Insured for Each Depositor

GOES BACK TO JAIL Lexington, Ky.—Broke and homeless, Douglas Benton stole a car so he could get back into prison, where he knew his artificial leg would be repaired without cost, admitted. More William Leach Benton told a federal judge that he had no place to live. He was sentenced to three years in prison, birth to baby girls the same day.

FISH FRY Every Friday

Carry-Out Orders 11:30 a.m. to Midnight

NELSON'S BAR Old US-12 Phone GR 9-9811

Refresh with MILK

MILK keeps you fit and going strong

Milk... the drink to your health! Enjoy it often for fitness and energy. Use it to enrich cooking and baking, too. It refreshes 'round the clock!

WEINBERG DAIRY Old US-12 Phone GR 5-5771

INSULATION

... IS YOUR HOME'S BEST FRIEND

There are fuel savings a-plenty when you cut loss with money-saving insulation! Don't let unnecessary drafts waste your heat.

BALSAM WOOL ZONOLITE

Storm Sash

Combination Doors

ALUMINUM COMBINATION DOOR from \$27.75 up

Open - 7:30 a.m. to 5:30 p.m. **Finkbeiner Lumber Co.** Phone GR 9-3881

Storm Sash

Combination Doors

ALUMINUM COMBINATION DOOR from \$27.75 up

Open - 7:30 a.m. to 5:30 p.m. **Finkbeiner Lumber Co.** Phone GR 9-3881

Storm Sash

Combination Doors

ALUMINUM COMBINATION DOOR from \$27.75 up

Open - 7:30 a.m. to 5:30 p.m. **Finkbeiner Lumber Co.** Phone GR 9-3881

WHO KNOWS?

- Who is the "Father" of the Michigan Trade Agreements Act?
- When did the U. S. get possession of Guam?
- Identify the rupee, krona, gulder, drachma, dimer.
- The Republican Party was organized in 1854 in a southern Michigan city. Can you name the city?
- Can you name the founder of the famous Hull House?
- Who is the author of "Ole and Men?"
- What English poet swam the Hellespont?
- What 17th Century Englishman is famous for his diary?
- In what war was the Battle of Bull Run fought?
- Can you identify Virginia Dare?

(Answers on page 41x)

To get your prospect lukewarm, you have to get yourself red-hot.

NOW
ROLLER COAT
YOUR FLOORS
with
FABULON

It's faster!
It's easier!

Normed to postpone their floor finishing job any longer. Get FABULON.

Save Time! Save Energy!
With FABULON's fast-dry and roller-coating's fast apply, you'll be through with the job before you know it.

Best of all, you'll be the proud owner of FABULON-ed floors. FABULON, "twice" of a famous bowling alley finish, is the fabulous floor finish that never needs waxing or reworking. Come in and get all the facts about FABULON and roller-coating.

Top of a famous bowling alley finish.

\$1.98 qt. - \$6.79 gal.

MERKEL
HARDWARE

INSTANTLY

... get more hot water
for so much less with a
gas water heater

No waiting, no wanting for hot water when you own a modern gas water heater! No matter how many dishes, how many baths pile up at one time, a gas water heater keeps up with the demand—night or day. No need to save on hot water, for gas economy lets you save so much on fuel.

The clean gas flame responds instantly to keep temperature constant—set it once and forget it. See the new gas water heaters at Gas Company offices or dealers—you'll choose gas, naturally!

MICHIGAN CONSOLIDATED GAS COMPANY



So much more for so much less—
GAS naturally

Michigan Quizdown

Can you answer these questions about the Water Wonderland State?



1. THIS MICHIGAN MIDWAY MARKER IS EXACTLY HALFWAY BETWEEN THE NORTH POLE AND THE EQUATOR. DO YOU KNOW WHERE IT IS LOCATED?

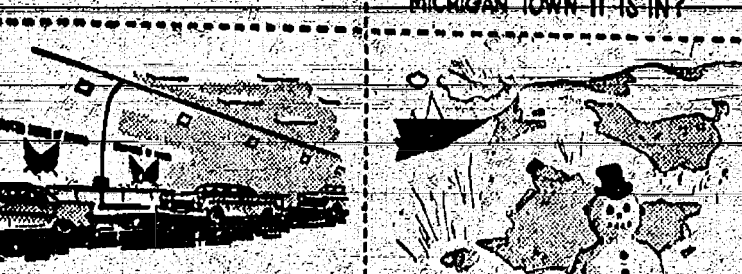

3. THE FIRST VEHICULAR TUNNEL EVER BUILT BETWEEN TWO COUNTRIES LINKS MICHIGAN AND CANADA. WHAT RIVER IS IT UNDER?

LET YOURSELF GO!
EXPLORE MICHIGAN

ANSWERS: 1. Crowsfoot 2. Crowsfoot

MICHIGAN QUIZDOWN prepared by MICHIGAN TOURIST COUNCIL, 1957

DE GAULLE FELICITATED
President Eisenhower has sent congratulations to Premier Charles de Gaulle on his overwhelming victory at the polls in the French empire in winning adoption of his new Constitution.

The White House press office made the announcement, but did not reveal the text of the President's message.

UPHOLSTERING
at its finest
Krafty Products

200 Main Street
GREGORY, MICH.

Savings up to 60% on rebuilding, restyling and reupholstering furniture.

A SHORT DRIVE TO GREGORY IS A BIG SAVINGS TO YOU!

Phone ALPINE 6-2800

INSTANTLY

... get more hot water

for so much less with a

gas water heater

No waiting, no wanting for hot water when you own a modern gas water heater! No matter how many dishes, how many baths pile up at one time, a gas water heater keeps up with the demand—night or day. No need to save on hot water, for gas economy lets you save so much on fuel.

The clean gas flame responds instantly to keep temperature constant—set it once and forget it. See the new gas water heaters at Gas Company offices or dealers—you'll choose gas, naturally!

MICHIGAN CONSOLIDATED GAS COMPANY

FOR REAL COMFORT

AT LOW COST

Buy
THE ARMSTRONG

Steel

FORCED-AIR

COAL FURNACE

CHELSEA

SHEET METAL

SHOP

HERBERT E. HEPBURN

436 McKinley Street

Residence Phone GR 5-5443

Shop Phone GR 5-5443

So much more for so much less—

GAS naturally

INSTANTLY

... get more hot water

for so much less with a

gas water heater

James Gleason Describes Austrian Grape Harvest

It really seems strange to think I only have two more weeks here in Austria. The time has disappeared and I'm really going to miss this country.

I am now staying with my last farmer. He is a wine lover or wine farmer. He has a large vineyard and every year makes about 5,000 gallons of wine. Josef Himmelmayer or "The Chief" as the workers say, is only 28 years old, but has a large farm and vineyard.

Now the grape harvest is in full swing. Today there were 12 women in the vineyard picking the grapes. It is really fun when it isn't raining. The women sing and joke a lot and have a good time.

The grapes are picked and carried to the wagon and run through a crusher. Later they are hauled in large barrels to the cellar and pressed. Sugar is added and then pumped into the barrels. Finally about Christmas the new wine is ready to drink.

Now the cellars must be ventilated very well or the gas from the fermenting wine will kill a man. Just read a newspaper that a man in the next village died in his cellar from the gas.

This village is almost all farms with the buildings all together in the village and the fields are outside of town. There are very few buildings in the country.

Tonight I was talking with one of the neighbors. All of the Aunts and Uncles had emigrated thirty years ago to Detroit. She was really interested in how we live and what we do.

We do things often differently and speak another language, but in every other way people are the same.

Sincerely,
James Gleason
TYPE Delegate to Austria

(Political Advertisement)

YOUR STATE SENATE

opposed the Michigan Seal of Quality, opposed the Farm Marketing Program, opposed a School Aid Formula that would keep farm taxes down.

VOTE FOR AFFIRMATIVE LEADERSHIP IN LANSING!

Vote November 4 for TOM LAW FOR WASHTENAW

YOUR STATE SENATOR

Ann Arbor Symphony Schedules Free Concert Sunday Afternoon

The Symphony Orchestra of Ann Arbor is giving a concert at Ann Arbor High school auditorium Sunday afternoon at 3 o'clock and music lovers of this area are invited to attend.

Chelsea people who play with the symphony group are Mr. and Mrs. Gavie Grove.

There is no charge for the concert.

Soloists are Oliver Edel, cellist, and Gustav Rupp, violinist, of the University of Michigan School of Music and members of the well-known Stanley quartette. They will play Brahms "Double Concerto" for violin and cello with the symphony orchestra.

The concert is also scheduled to include the orchestral numbers, "Theodore Overture" by Handel, "Introduction and Cortège" from Le Cœ d'Or by Rimsky-Korsakov, and "Merry Mount Suite" by Hanson.

University of Michigan electronic computers operate on two 8-hour shifts daily.

(Political Advertisement)

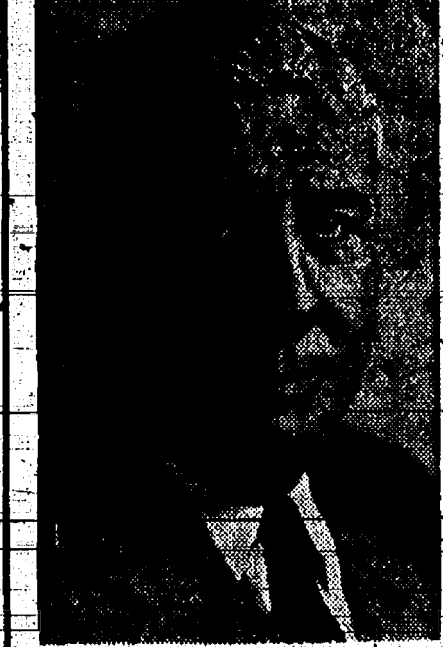

RE-ELECT
LEWIS G. CHRISTMAN

STATE
SENATOR

Thirty-Third District
Washtenaw County

REPUBLICAN

DECISIVE...

Works Without Fanfare

VOTE - TUESDAY, NOV. 4

Pheasant Hunters Kill Reported About Same as Last Year's Dull Opener

Lansing—Warm, dry weather marked the opening of Michigan's pheasant season, Oct. 20. As a result, there was nothing spectacular about the kill of ringnecks.

The conservation department's round-up for the opener showed generally fewer hunters with the gun about the same as for last year's cool and overcast first day.

According to a department report compiled from observations by field personnel this year's opening day kill was a statistical 48 birds per hunter. Last year the figure was 50.

It took this year's hunter 5.2 hours to kill one bird. He did it last year in 5.4 hours.

WINS BET BUT LOSES LIFE
Rouen, France—Fast drinking won Andre Poulitier a bet but cost him his life. Poulitier bet friends he could drink 30 glasses of wine in 10 minutes. He did, then fell dead.

SUBSCRIBE TODAY
TO THE CHELSEA STANDARD.

WATCH

for the

LIQUOR PROPOSAL

Tuesday, November 4th

Your Vote Is Important!

SAME-DAY SERVICE ON REQUEST

(Except Saturday)

Garments in our plant by 10 a.m. will be ready the same afternoon.

PARKER'S

EXPERIENCED CLEANERS

Phone GR 9-6701 Chelsea 113 Park St.

E.O.M.

end of the month sale
Thursday - Friday - Saturday - Oct. 30 - 31, Nov. 1
Assembled on Our 2nd Floor... Odd Lots... Broken Sizes
Slightly Soiled Merchandise... At Drastic Price Reductions!

\$2.98 Slippers ... \$2.00	At 1/2 Price	\$2.00 Formaid Bras ... \$1.00	BARGAIN TABLES
\$3.98 Misses' Boots ... \$2.00	Dresses - All Sizes	\$3.50 Formaid Bras ... \$2.00	at
\$5.98 Sport Shoes ... \$3.00	Heel Hugger Pumps	\$3.98 Seamprufe Slips ... \$2.00	25¢ - 50¢
\$8.95 Suede Pumps ... \$5.00	Connie Pumps	To \$5.98 Dresses ... \$2.00	\$1.00 - \$2.00
Millinery ... \$1.00	\$5.50 Formaid Brassieres	\$6.45 Girl's Shoes ... \$4.00	Odd Lots from All Over
To \$3.98 Blouses ... \$2.00	Coats - Jackets	\$1.00 Scarves ... 50c	The Store
	Girl's Dresses	98c Men's Sox ... 50c	At Great Reductions

From Our Basement Store These Bargains!

Acrilan Blankets ... \$5.00	\$1.49 Table Cloths ... \$1.00	19c Wash Cloths ... 15c	36-in. Print Flannel 44c yd.
\$4.69 Dacron Pillows \$3.98	39c Terry Dish Towels 29c	36c Shirting Flannel ... 49c	Foam Rubber ... \$1.00 lb.

From Our Main Floor These Special Values!

Mojud Hosiery, pr. ... \$1.00	59c Men's Sox 2 pr. \$1.00	Men's Raincoats ... \$2.98	Boy's Mittens ... \$1.00
Men's Flannel Shirts \$2.98	Boy's Raincoats ... \$3.98	Men's Cabardine Pants ... \$6.98	Boy's Jersey Gloves per pr. ... 29c

ANDERSON'S

Where Courteous, Friendly Service Makes Shopping A Pleasure!

WANT ADS

ELECTRIC MOTORS

Rebuilding and Repairing Residential, Commercial and Industrial Wiring.

Licensed Contractor.

STEWART-ELECTRIC
Phone GR 9-5916

FOR SALE—Three-year-old brick ranch-type home in Chelsea. Deluxe features. Price, \$30,000. Phone GR 9-5861.

KITTENS to give away to good home. GR 9-5432.

LAY-A-WAY

A small deposit will hold your toy or gift selection. Free Delivery.

Chelsea Hardware

WANT ADS

FOR RENT—Apartment, 3-rooms and bath, furnished. First floor. Utilities furnished. Washing privileges. 413 Madison. Call GR 5-8328 after 6 p.m. or Saturdays and Sundays, 9 a.m. to 5 p.m. 17c

TWO-APARTMENT house for sale or rent. Phone GR 5-7641. 10c

Digging For Septic Tanks And Drain Fields

With the addition of our new power digging equipment we are now able to offer you complete service. Septic tanks from 300 gal. to 2,000 gal. available for prompt installation.

HILLTOP PLUMBING

BOB SHEARS

201 S. Main Phone GR 5-7201

FOR SALE—Apples. Also, sweet cider, week-ends. Bring container. Clarence Lehman. Phone GR 9-5896.

WANT ADS

APPLES

Red and Golden Delicious

\$1.00 per bu. and up

Also Other Apples, Pears, Sweet Cider. (Bring own containers)

CZAPLA'S ORCHARD

1817 Rank Road Ph. GR 9-6468

FOR RENT—Newly decorated upstairs apartment. Suitable for two. GE stove and refrigerator. Private bath and entrance. Phone GR 9-5441 after 5 p.m. 8c

KNIGHTS OF COLUMBUS annual ladies' night "Hard-time" party to be held Nov. 2, starting at 7:30 p.m. at the K. of C. hall. Come as you are. Hard time party for members and their wives. Also, you know of prospective members, we extend to them and their wives an invitation to attend this party. Free lunch and entertainment for everyone. Party Committee. 17c

Real Estate For Sale

LIKE NEW 3-bedroom ranch home, new electric kitchen, many built-in features, carpeted, full basement, oil heat, nicely landscaped, 12 miles north of Ann Arbor. \$17,000. \$3,000 down.

J. R. Hayner

408 W. Main St., Brighton Phone AC 9-7841 Open Sundays

APPLES FOR SALE—Monday through Saturday. Spies, Snows, Delicious, King, Jonathans, Steel Reds, Ben Jonathans and Winesaps. Bring containers. E. E. Heintger. 2641 N. Lima Center Rd. Phone GR 9-7610. 18c

FOR HIRE—2-ton truck and driver. Grain tight box. Phone GR 9-1179.

FOR RENT—Newly remodeled upper apartment, private entrance. Gas range and refrigerator furnished; also heat and water. Utility room upstairs with laundry sink and wired and piped for washer and dryer. Call GR 9-3201 days for appointment or may see after 4 p.m. 139 East Summit St. 17c

Sand-Gravel-Black Dirt

BULLDOZING - DIGGING

BASEMENTS - DITCHING

C. Trinkle & Son

Phone GR 9-2070 or GR 9-5918

FARM LOANS—THROUGH FEDERAL LAND BANK. Long term, 5 per cent loans. Convenient payments allowing special payments at any time without penalty charge. Call NORMANDY 8-7484 or write: Robert Hall, Sec. Treas. National Farm Loan Association, 2221 Jackson Ave., Ann Arbor, Mich. 8c

FOR SALE—McCormick-Deering corn husker shredder, 4-roll, all steel. John Schneider. Phone GR 9-4883.

DEER HUNTERS

Used Marlin 30-30 lever action rifle.

7mm Remington Rifle.

Ammunition for most rifles.

Chelsea Hardware

STANDING TIMBER WANTED—Call or write John Mosley, RFD Chelsea, phone GR 9-3954.

PANCAKE SUPPER—Monday, Nov. 10, High School gym. Serving starts 5 p.m. Eat all the pancakes, sausage, apple sauce and coffee you want. Adults, \$1.25; students, 75 cents. Sponsored by Kiwanis club. 18c

GAMBLES

Rental Equipment

FLOOR SANDER

FLOOR EDGER

HAND SANDERS

(Oscillating type)

WALLPAPER STEAMER

Rent this new, modern equipment by hour or day.

GAMBLES

110 N. Main St. Phone Chelsea GR 9-2811

OUR SCOUT Den Mother needs a table large enough to seat 7. Round dining style preferred but will consider any adequate for purpose. Mrs. Laurence Boyer, Ph. GR 9-4091.

FOR RENT—First floor 4-room furnished apartment. Utilities included. Phone GR 9-3632. 17c

Authorized Service

For Briggs & Stratton, Clinton, Lawton, Power Products and Reo. Lawn mowers sharpening and repair a specialty.

Chelsea Hardware

FOR SALE—3-bedroom home in Chelsea; carpeting, 1½ baths, recreation room in basement, gas furnace, aluminum storm and stone front. Nice lot. 318 McKinley St. Phone GR 9-5552. 10c



"Is this the axe you got in the Standard Want Ads, dear?"

WANT ADS

Frigidaire - Norge APPLIANCES

Washers - Dryers - Ranges - Freezers - Refrigerators - Built-in Kitchen Units

ZENITH

TV - Radios - Hi-Fi

FLOOR COVERING

Complete Household Furnishings

MEABON'S

TV, Furn. & Appl.

105 N. Main Phone GR 5-5191

FOR SALE—Feeder pigs. Hampshire and Duroc. Cor. Sylvan and Wingate roads. Phone GR 9-9894 after 4 p.m. weekdays. 17c

FOR RENT—4-bedroom duplex. References. Phone GR 5-7142. 18c

LAY-A-WAY

A small deposit will hold your toy or gift selection. Free Delivery.

Chelsea Hardware

FOR SALE—Gehl and J. Deere choppers, Fox and Papek blowers, Ford and New Holland tractors, Ford Tractors and equipment. Wiedman Tractor Sales, Saline, Phone HAzel 9-9476; Ann Arbor NO 2-2711. 8c

APARTMENT FOR RENT—2 rooms, private bath, private entrance. Overlooking Cavanaugh Lake. Phone GR 5-8395. 17c

NEW FLOOR SANDER—Rent it by the hour.

FINKBEINER LUMBER CO. Phone GR 9-5881 16c

FOR SALE—Ironite, in attractive blond cabinet, wrought iron legs, perfect condition in appearance and working order. Ideal for apartment or small home. Best offer over \$100. Tape recorder, 5 in. reel only. Microphones included. 860. Nine assorted coats and dresses. Sizes 8, 10, and 12. All freshly cleaned. Also other miscellaneous items. Phone GR 9-5251 before 5 p.m. 10c

FOR RENT—Year-around cottage at 18956 North Territorial road. Phone GR 5-7678. 18c

DUTCH BOY

BRIGHT WHITE

HOUSE PAINT

Is Whiter

Longer lasting

Easier to apply

Self-Cleaning

Covers more area

Costs no more.

MERKEL BROS.

43c

— FOR SALE —

118-ACRE FARM, with modern 4-bedroom house in excellent condition. Two large barns, other buildings. Creek watered pasture. Price, \$28,000, part down.

THREE-BEDROOM HOME on Washington street. 1½ baths, gas furnace, garage. Reduced price for quick sale. Reasonable down payment.

TWO-BEDROOM LAKE HOME. Oil furnace, bath, large lot. Price: \$12,500.

TWO-APARTMENT HOME. Gas furnace, two-car garage, large lot. Now rented. Excellent income. \$4,000 down.

TWO-STORY 4-bedroom modern house. Two complete baths. Full basement. Two-car garage. Corner lot. One block from business district. Price \$12,500. Very reasonable down payment.

STROUT REALTY

R. D. MILLER, Local Representative

Office: 15775 Cavanaugh Lake Road

Post Office Box 388 Chelsea, Michigan

Phone: GR 9-3992

WANT ADS

REAL ESTATE FOR SALE

4-bedroom home on acre of land. Lots of fruit. 2-car garage. Gas heat.

1 acre with 2-bedroom home. Fireplace. 1 mile out.

6 miles out. 3 acres with 4 rooms and bath. Small down payment.

2-family home close in. Closing an estate.

Year around home at Cavanaugh Lake. All furnished.

KERN REAL ESTATE

622 South Main Street

Phone Chelsea GR 9-7681

PAINTING and Interior Decorating

Tom and Alice Moore, Call GR 9-5691 after 5 p.m. 17c

FOR SALE—3-bedroom modern house, near Elementary and Catholic schools. Features pine paneled Youngtown kitchen with garbage disposal, 1½ baths, sun porch, full basement, gas furnace. Carpeting and draperies included. Call GR 5-8135. 17c

ARE YOU SHORT OF CASH?

Then ask about our

LAY-AWAY PLAN

1. Pick out any item you want.

2. Pay a small deposit.

3. We will store the item for you.

4. You make a small payment each week, or every other week.

5. When the easy payments are completed, the merchandise is yours.

MERKEL BROS.

Hardware Home Furnishings

FORD TRACTORS and equipment.

Also New Holland machinery.

Sales and Service. Cobb & Schreier, Stockbridge, Phone ULYsses 1-4225.

FOR RENT—Year-around 4-room furnished log cabin at 18960 N. Territorial road, North Lake. Refrigerator, electric stove, electric water heater. Easy to heat. Permanent tenants only. Pay own utilities. \$60 per month. Phone GR 9-4992 or, after 6 p.m., Detroit TU 1-5404. 17c

BOYDELL PAINTS and WOOD FINISHES

Interior Latex — \$4.49 gal.

Wood Stains — 60 colors

Waterlox Wood Finishes.

Fabulon Floor Finish

Fabulon Wood Finish.

Chelsea Hardware

FOR RENT—2-bedroom home on acre of land 2 miles out. Phone GR 9-7681. 18c

KNIGHTS OF COLUMBUS annual ladies' night "Hard-time" party to be held Nov. 2, starting at 7:30 p.m. at the K. of C. hall. Come as you are. Hard time party for members and their wives. Also, if you know of prospective members, we extend to them and their wives an invitation to attend this party. Free lunch and entertainment for everyone. Party Committee. 17c

SEPTIC TANK CLEANING

Prompt, reliable service by a local firm you know you can depend upon.

FREE ESTIMATES

BOLLINGER

Sanitation Service

Licensed by Mich. Health Dept. Phone GR 9-5971 Chelsea, Mich. 7c

RURAL APARTMENT FOR RENT

Oil heat, soft water and laundry facilities. Nice, new refrigerator. Private entrance. Utilities included. GR 9-5142. 17c

PAINTING, carpenter work and paper hanging. Phone GR 5-7491. 17c

Beacon Floor Wax

Johnson Glocat Agrowax

Old English Red Oil Furniture Polish Rug-Ste

Quick-Dip Silver Polish

See Our Cleaning Department.

Chelsea Hardware

WANTED—3- and 4-year-olds to meet new friends and share in group play indoors and outdoors at child-guided Co-Op Nursery School. For information Phone Mrs. George Winans, GR 9-7351 or Mrs. William Chandler, GR 9-4151. 17c

FOR RENT—Unfurnished downstairs apartment at Cavanaugh Lake. Two bedrooms. Newly decorated. Phone GR 5-8491. 17c

FOR SALE—Fox Terrier puppies, six weeks old. 6945 Werkner road. Phone GR 5-7551. 17c

CARPENTER and Cement Work

Remodeling, basements, garages, driveways, etc. Phone GR 9-4854 evenings.

LAWN MOWERS and ice skates sharpened and repaired.

Hand and circular, teething and machine sharpening; scissors and shears. Call cutting tools sharpened. 15775 Speer, 128 Orchard. Phone GR 5-7841. 17c

APPLES FOR SALE—Also potatoes. Phone GR 9-9951. George Ousley, 1575 Pierce road. For neatly laid Orchard. 18c

WANT ADS

WILL THE PERSON who borrowed a copy of "Les Miserables" from Blanche Palmer please return it? It may be left with Miss Ward at the Electric Light office. The book has sentimental value as a gift from her husband. 17c

FOR SALE—1950 Pontiac Sedan Coupe, 8 cylinder. Good condition. First reasonable offer. Max Sweet. Phone GR 9-3371. 18c

WANTED:

Responsible representation for Washtenaw County's Second Legislative District.

Maurice J. Hoffman

is the man who can provide it. Elected and re-elected supervisor from Sylvan township. Maurice J. Hoffman has travelled throughout his entire district, meeting people and learning what kind of action they want in Lansing.

He supports legislation to provide a Seal of Quality for Michigan's outstanding agricultural products. He supports laws which will correct the gross inequities now existing between what is paid on property and what is paid on stocks and bonds.

He supports legislation to provide a Seal of Quality for Michigan's outstanding agricultural products.

He supports laws which will correct the gross inequities now existing between what is paid on property and what is paid on stocks and bonds.

He supports legislation to provide a Seal of Quality for Michigan's outstanding agricultural products.

He supports laws which will correct the gross inequities now existing between what is paid on property and what is paid on stocks and bonds.

He supports legislation to provide a Seal of Quality for Michigan's outstanding agricultural products.

He supports laws which will correct the gross inequities now existing between what is paid on property and what is paid on stocks and bonds.

He supports legislation to provide a Seal of Quality for Michigan's outstanding agricultural products.

He supports laws which will correct the gross inequities now existing between what is paid on property and what is paid on stocks and bonds.

He supports legislation to provide a Seal of Quality for Michigan's outstanding agricultural products.

He supports laws which will correct the gross inequities now existing between what is paid on property and what is paid on stocks and bonds.

He supports legislation to provide a Seal of Quality for Michigan's outstanding agricultural products.

He supports laws which will correct the gross inequities now existing between what is paid on property and what is paid on stocks and bonds.

He supports legislation to provide a Seal of Quality for Michigan's outstanding agricultural products.

He supports laws which will correct the gross inequities now existing between what is paid on property and what is paid on stocks and bonds.

He supports legislation to provide a Seal of Quality for Michigan's outstanding agricultural products.

He supports laws which will correct the gross inequities now existing between what is paid on property and what is paid on stocks and bonds.

He supports legislation to provide a Seal of Quality for Michigan's outstanding agricultural products.

He supports laws which will correct the gross inequities now existing between what is paid on property and what is paid on stocks and bonds.

He supports legislation to provide a Seal of Quality for Michigan's outstanding agricultural products.

He supports laws which will correct the gross inequities now existing between what is paid on property and what is paid on stocks and bonds.

He supports legislation to provide a Seal of Quality for Michigan's outstanding agricultural products.

He supports laws which will correct the gross inequities now existing between what is paid on property and what is paid on stocks and bonds.

He supports legislation to provide a Seal of Quality for Michigan's outstanding agricultural products.

He supports laws which will correct the gross inequities now existing between what is paid on property and what is paid on stocks and bonds.

He supports legislation to provide a Seal of Quality for Michigan's outstanding agricultural products.

He supports laws which will correct the gross inequities now existing between what is paid on property and what is paid on stocks and bonds.

He supports legislation to provide a Seal of Quality for Michigan's outstanding agricultural products.

He supports laws which will correct the gross inequities now existing between what is paid on property and what is paid on stocks and bonds.

He supports legislation to provide a Seal of Quality for Michigan's outstanding agricultural products.

He supports laws which will correct the gross inequities now existing between what is paid on property and what is paid on stocks and bonds.

He supports legislation to provide a Seal of Quality for Michigan's outstanding agricultural products.

He supports laws which will correct the gross inequities now existing between what is paid on property and what is paid on stocks and bonds.

He supports legislation to provide a Seal of Quality for Michigan's outstanding agricultural products.

He supports laws which will correct the gross inequities now existing between what is paid on property and what is paid on stocks and bonds.

He supports legislation to provide a Seal of Quality for Michigan's outstanding agricultural products.

He supports laws which will correct the gross inequities now existing between what is paid on property and what is paid on stocks and bonds.

He supports legislation to provide a Seal of Quality for Michigan's outstanding agricultural products.

He supports laws which will correct the gross inequities now existing between what is paid on property and what is paid on stocks and bonds.

He supports legislation to provide a Seal of Quality for Michigan's outstanding agricultural products.

He supports laws which will correct the gross inequities now existing between what is paid on property and what is paid on stocks and bonds.

He supports legislation to provide a Seal of Quality for Michigan's outstanding agricultural products.

He supports laws which will correct the gross inequities now existing between what is paid on property and what is paid on stocks and bonds.

He supports legislation to provide a Seal of Quality for Michigan's outstanding agricultural products.

He supports laws which will correct the gross inequities now existing between what is paid on property and what is paid on stocks and bonds.

He supports legislation to provide a Seal of Quality for Michigan's outstanding agricultural products.

He supports laws which will correct the gross inequities now existing between what is paid on property and what is paid on stocks and bonds.

WANT ADS

Moving - Hauling

TRUCKING OF ALL KINDS

Burnett Brothers

Phone GR 9-1181 or GR 9-7412

FOR SALE - Duo Therm Oil

Also have Yorkville boat for sale. Phone GR 9-6981. 1575 Pierce road.

WANTED - Yearling Guernsey

bull, Phone GA 8-4845. 17

UPHOLSTERING

Complete Cover Line. No job too big. Experienced in Grand Rapids' finest shops. Tutting a specialty.

L. M. BURG

Phone GA 8-4794

PANCAKE SUPPER - Monday

Nov. 10, High School gym. Serving starts 5 p.m. Eat all the pancakes, sausage, apple sauce and coffee you want. Adults, \$1.25; children, 75 cents. Sponsored by Kiwanis club. 18

BUSINESS OPPORTUNITY for

accountant on part-time basis. Operate seasonal business. Apply Box OC 15, care of Chelsea Standard, stating business training. 16

WANTED - Stud service. Red or

blonde cocker. Must be registered. Contact soon, as possible. Call "Dutch" GR 5-8147. 27

WANT ADS

FOR RENT - Comfortably fur-

nished apartment. Suitable for two. Private entrance and bath. All utilities included. No snow to shovel. References. Phone GR 9-2821. 18

FOR SALE - Baby bathette,

buggy, Welch jumper, training seat; also lady's roller skates, size 7. worn only once. 108 Wilkinson St. Phone GR 5-5045. 18

CLOGGED

SEWER

Reynolds Sewer

Service

We Clean Sewers Without Digging. Drains Cleaned Electrically. FREE ESTIMATES.

Phone Ann Arbor NO 2-5277. "Sewer Cleaning is Our Business."

Not a sideline. 18

FOR RENT - Sleeping room for

gentleman. GR 9-0081. 17

FOR SALE - Lined oak extension

table, 69-in. Will seat 8. Perfect condition. Table pad included. Phone GR 5-4894. 16

We Buy Livestock

At Your Farm. Trucking Service. Napoleon Mondays.

DETROIT Tuesday thru Thursday

WINSTON SCHENK

Phone GR 9-6463

LOST - on Main street between

Groves and Anderson's, Friday, three GM car keys and one house key. Finder please call GR 5-3881. 17

FOR RENT - Apartments 3 rooms

and bath. Furnished except dishes and linens. 128 Lincoln St. Phone GR 9-6784 after 6 p.m. 18

P I Z Z A

After 6 p.m. daily.

Carry-out Service.

Weber's Dairy Bar

Phone GR 9-9881

WANT ADS

REAL ESTATE

8-ROOM country home with 2 1/2

baths located on paved street 1 mile from Chelsea. 18

NEW custom built brick and stone

ranch home. Has 3 bedrooms, 1 1/2 baths and 2-car garage. 18

3-bedroom frame ranch home in

the village. Has basement and garage. Terms. 18

2-bedroom new home located near

downtown Chelsea. Price only \$9,200. 18

7-room older home on 1 1/2 acres

located in the country. Price \$5,500 with \$1,000 down and \$50 monthly. Immediate possession. 18

We also have several parcels of

exceptionally good business frontage on Jackson Avenue at western edge of Ann Arbor. 18

Call—

A. H. Pommerening

Broker

Greenwood 9-5491

FOR RENT - 3-room unfurnished

apartment with private bath and private entrance. References. Couple preferred. Phone GR 9-4521 after 6 p.m. 11

FOR SALE - 160 Fine Wool ewes,

W. J. Crossman, 322 West Washtenaw, Howell. 18

FOR RENT - 3-room apartment

with private entrance and bath. Heat, hot water, refrigerator, and stove furnished. Phone GR 5-4851. 17

FOR SALE - Light 2-wheel trailer

with metal. \$40. Phone GR 9-1361. 17

FOR RENT - To a couple. Modern

year-round apartment. Dial GR 9-4492. 17

FOR SALE - 9x12 wool rug; oak

dining chairs; youth and antique solid walnut bed; vacuum sweeper; silverware; women's winter coats; size 42 and 38; dress, white dots on navy crepe, size 42; some dishes; other miscellaneous items. Also 12 ga. Thacker shot gun, like new. Call after 4 p.m. No Sunday calls. Inquire 792 So. Main St. Phone GR 5-3114. 17

PAINTING, paper hanging and

carpenter work. G. G. Hopper. Phone days GR 5-5581; evenings Gregory Atkins 9-2146. 17

CABBAGE FOR SALE - 418 Wil-

kinson street. Phone GR 5-4523. 17

FOR SALE - Place your order for

dressed pork. Call GR 9-7051. 17

FOR SALE - Case T8 tractor ma-

ture spreader. John Schneider. Phone GR 9-4883. 18

BULLDOZING AND MARSH

PLOWING. Tom Merkel. Phone GR 9-7621. 17

FOR SALE - New innerspring mat-

tress and box spring with legs. Never used. Phone GR 9-2984. 17

Observes 90th Birthday

Henry Schumacher quietly celebrated his 90th birthday Saturday at the Schumacher home on South Main street where he and his sister, Miss Minnie Schumacher, reside. With them for the day were his son, Dr. Earle Schumacher of Maplewood, N. J., a daughter, Miss Doris Schumacher of Minneapolis, Minn., and a niece, Miss Enid Freeman of Birmingham. His other daughter, Miss Dorothy Schumacher of Minneapolis, was unable to be present because of a recent illness. 17

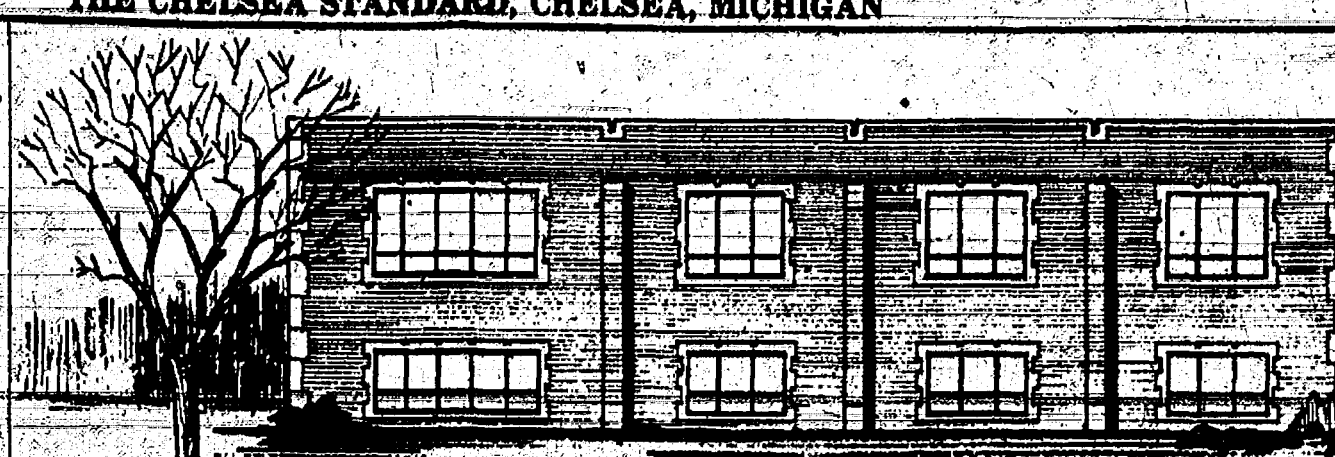

NEW EDUCATIONAL UNIT proposed for the Methodist church shows the attractive exterior of the 16-room, two-floor building. Preliminary plans are for outside brick construction with

Methodist Building Fund Campaign To Start Monday

The Chelsea Methodist church in a concerted effort by a large number of canvassers, will carry on a fund-raising drive among its membership next Monday, Tuesday and Wednesday for its proposed new educational unit to be constructed at the rear and east of the church building.

Final plans for the campaign will be made at a meeting of canvassing team captains and team members to be held at the church tomorrow night. A special service of consecration will be held for all workers during the Sunday morning worship service.

The proposed construction of the educational unit is the culmination of three years of planning by the church board and members of the building committee, working together to find a solution for the problem of insufficient classroom space for the steadily increasing enrollment in the Sunday school.

Authority was granted the church at a recent quarterly conference, to proceed with the building.

Hearing Test . . .

(Continued from page one)

of a part-time hearing technician to conduct the testing. All children who do not demonstrate a satisfactory hearing level on the preliminary hearing tests will be given a more complex test by an audiologist from the Michigan Department of Health. Following this procedure, those children showing evidence of possible hearing loss are then referred to a clinic conducting hearing tests by physicians who specialize in this field of medicine.

The findings of these specialists, along with any recommendations for care of the child, will then be available to the family physician for his use in the future care of the child. At the medical clinic will be given at these clinics.

According to recognized authorities, the original screening process will result in about 7 per cent of the children being referred to the audiologist for further testing, and the audiologists, in turn, refers an average of 3 per cent to the clinics.

Mrs. Rose Morrison, who entered St. Joseph Mercy hospital, Ann Arbor, Oct. 6 for a major operation, is still a patient there and is reported to be making a satisfactory recovery. She expects to remain at the hospital approximately two weeks longer.

JAIL TOO COLD
Stanton, Mich.—It got a little too cold in the "cooler" when the heating system broke down at the local county jail, so with the temperature at 35 degrees, the sheriff transferred five prisoners to another jail and sent four trusty inmates home until the furnace could be repaired.

stone trim at the corners and around windows and doors to match the beautiful stone work of the church. As planned, the new building will extend east from the rear of the church building.

County Jail . . .

(Continued from page one)

by authorities of the county housing our prisoners, the yearly cost for prisoner care would be \$21,900. This would be a considerable cost of at least two additional officers to transport prisoners and transportation expenses, a minimum of \$12,000.00 per year. A conservative estimate of annual costs of transporting prisoners to other counties would therefore be \$3,600. This would, therefore, save the county \$18,300. The annual amortized cost of a jail addition, further, it would not be a solution to the problem, since our county is expected to provide adequate jail facilities for its own prisoners.

At the September meeting when the Board of Supervisors acted to place the tax millage question on the November ballot several members of the Board asked whether or not other building plans than the two-floor vertical addition might have merit.

By increasing jail capacity to 107 prisoners the two-floor addition would definitely solve the present problem for a period of 10 to 15 years according to estimates of future prisoner population. It has some disadvantages, however, in high operating costs, because additional guards will have to be hired for each of the two extra floors.

Since no further expansion of the present building can be made without acquisition of property, and the availability of such property in a proper location and at reasonable cost may be questionable, ten years from now the county is likely to have to build an entirely new jail when the present building and two-floor addition becomes too small.

An alternative plan which the Board of Supervisors has under consideration involves purchase of vacant land lying east of the jail building and extending to Main street in Ann Arbor directly across the street from the County Building. If this land can be secured, a new building unit could be built on the east side of the jail to house the administrative offices of the jail.

This would make space available in the present jail for construction of additional cell blocks and permit increase of jail capacity to 125 prisoners.

Like the two-floor jail addition, this plan is estimated to cost approximately \$350,000, but approximately \$150,000 of this amount would be invested in land. It would provide sufficient prisoner capacity for from only five to seven years, after which a second addition would need to be built at substantial cost, presumably on the east side of the Administration Building. This plan would however, assure using the present jail building for its entire useable life, which is estimated at 35 more years.

The final selection of either of these plans is essentially a matter of deciding their comparative merits on a long range planning and cost basis.

The view points of all members of the Board as well as others having constructive information to offer will be fully weighed before the Board of Supervisors decides on which plan to adopt.

If any citizen of Washtenaw county desires more detailed information on this issue he should feel free to contact his County Supervisor or the County Administrator.

Like the two-floor jail addition, this plan is estimated to cost approximately \$350,000, but approximately \$150,000 of this amount would be invested in land. It would provide sufficient prisoner capacity for from only five to seven years, after which a second addition would need to be built at substantial cost, presumably on the east side of the Administration Building. This plan would however, assure using the present jail building for its entire useable life, which is estimated at 35 more years.

The final selection of either of these plans is essentially a matter of deciding their comparative merits on a long range planning and cost basis.

The view points of all members of the Board as well as others having constructive information to offer will be fully weighed before the Board of Supervisors decides on which plan to adopt.

If any citizen of Washtenaw county desires more detailed information on this issue he should feel free to contact his County Supervisor or the County Administrator.

Like the two-floor jail addition, this plan is estimated to cost approximately \$350,000, but approximately \$150,000 of this amount would be invested in land. It would provide sufficient prisoner capacity for from only five to seven years, after which a second addition would need to be built at substantial cost, presumably on the east side of the Administration Building. This plan would however, assure using the present jail building for its entire useable life, which is estimated at 35 more years.

The final selection of either of these plans is essentially a matter of deciding their comparative merits on a long range planning and cost basis.

The view points of all members of the Board as well as others having constructive information to offer will be fully weighed before the Board of Supervisors decides on which plan to adopt.

If any citizen of Washtenaw county desires more detailed information on this issue he should feel free to contact his County Supervisor or the County Administrator.

Like the two-floor jail addition, this plan is estimated to cost approximately \$350,000, but approximately \$150,000 of this amount would be invested in land. It would provide sufficient prisoner capacity for from only five to seven years, after which a second addition would need to be built at substantial cost, presumably on the east side of the Administration Building. This plan would however, assure using the present jail building for its entire useable life, which is estimated at 35 more years.

The final selection of either of these plans is essentially a matter of deciding their comparative merits on a long range planning and cost basis.

The view points of all members of the Board as well as others having constructive information to offer will be fully weighed before the Board of Supervisors decides on which plan to adopt.

If any citizen of Washtenaw county desires more detailed information on this issue he should feel free to contact his County Supervisor or the County Administrator.

Like the two-floor jail addition, this plan is estimated to cost approximately \$350,000, but approximately \$150,000 of this amount would be invested in land. It would provide sufficient prisoner capacity for from only five to seven years, after which a second addition would need to be built at substantial cost, presumably on the east side of the Administration Building. This plan would however, assure using the present jail building for its entire useable life, which is estimated at 35 more years.

The final selection of either of these plans is essentially a matter of deciding their comparative merits on a long range planning and cost basis.

The view points of all members of the Board as well as others having constructive information to offer will be fully weighed before the Board of Supervisors decides on which plan to adopt.

If any citizen of Washtenaw county desires more detailed information on this issue he should feel free to contact his County Supervisor or the County Administrator.

PERSONALS

Mr. and Mrs. Floyd Darby returned home Saturday from a four-week stay at Fort Lauderdale, Fla., where they were guests of the former's sister and brother-in-law, Mr. and Mrs. John Speth. The Darbys were accompanied on the trip by a brother and sister-in-law, Mr. and Mrs. R. L. Darby of Van Wert, O.

Sunday guests of Mr. and Mrs. Hurler O'Dell were Mr. and Mrs. Charles Ellis and daughter, Diane, of Toledo, O.

Hurler O'Dell is a patient at St. Joseph Mercy hospital, Ann Arbor, having entered the hospital Monday.

Mr. and Mrs. William Beach spent from Friday until Sunday in Louisville, Ky., as guests of Mr. and Mrs. Ralph Clark. Mr. and Mrs. Claude Devine accompanied them as far as Indiana where they spent the weekend with relatives.

Mrs. Ethel Claire Brown, Democratic candidate for county clerk, was a dinner guest Tuesday evening at the home of Mr. and Mrs. Laurence Boyer following the meet-your-candidate tea at Democratic headquarters here.

Sunday dinner guests of Mr. and Mrs. Laurence Boyer were Mr. and Mrs. Roland Batorf of Stockbridge.

Mr. and Mrs. Elba Gage and Miss Lillie Wackebut spent the weekend at South Haven as guests of the Donald Barden family.

Mrs. Fred Benson and children, Mark and Carol, of Medina, N. Y., arrived by plane Sunday to spend two weeks here at the home of her parents, Mr. and Mrs. Wilbur Hinderger. Also spending this week there are the Hinderers' other daughter, Mrs. James Linderman and her daughter, Nancy, of Lansing.

The Rev. S. D. Kinde was in Detroit yesterday afternoon to officiate at the funeral services of Mrs. Nellie Steele, a life-long friend of the Kinde family and a former resident of Kinde, Mich.

Phone GR 5-4141

OF

GR 5-5141

214 E. MIDDLE ST.

CHELSEA

BURGHARDT FUNERAL HOME

— SPECIALS —

PET-RITZ

Pumpkin Pie . . . ea. 39c

SWIFT'S-BROOKFIELD

Chéese . . . 2-lb. pkg. 63c

ECKRICH SKINLESS

Hot Dogs . . . lb. 45c

BULK

4x Sugar . . . 3 lbs. 35c

Swift's Chili . . . can 26c

KUSTERER'S

FOOD MARKET

DIAL GR 9-3331

WE DELIVER

CAP-TUNES

AUTO SERVICE STATION

Give Me Fifteen Gallons of Gas and a Quart of Oil . . . Then Tow Me to the Top of the Hill!

We've got an even better idea! Our bumper-to-bumper overhaul has given many an aging car a new lease on life . . . bringing back the pep, power and performance it had when years younger. If your car is "getting on in years" this youth-restoring treatment and a tank full of "Good Gulf Gas" will work wonders on the old buggy. Cost is low. Free estimate. So drive in today.

Alber Motor Sales, Inc.

GULF PRODUCTS — DE SOTO — PLYMOUTH

295 SOUTH MAIN STREET

CHELSEA, MICH.

Now... WE HAVE THESE EXCITING NEW STYLINGS IN

Armstrong QUAKER FLOOR COVERING

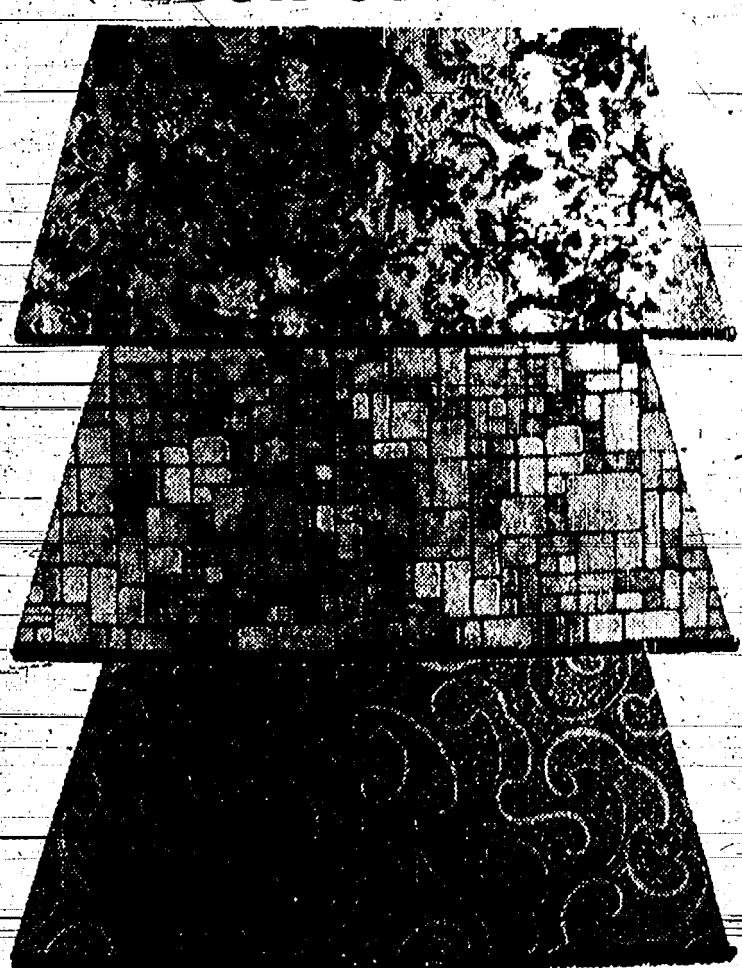

Colorful floral patterns . . . miniature tile designs and ribbon stylings with an embossed appearance . . . Many, many more patterns are also on display at our store right now.

The true flexible fireplace curtain



In the modern tradition . . .

Add refreshing new beauty to your fireplace with Flexscreen — modern in compact convenience. It's safety curtains — easily sliding . . . gracefully draping. Both curtains open simultaneously with exclusive one-hand Updall . . . close with absolute all-around safety. Yet, Flexscreen enhances and blends with any traditional (or modern) mantel . . . room setting. For yours — in the easily attached or free-standing frame type.

ESTIMATES AT NO OBLIGATION

We will be happy to measure and install your new FLEXSCREEN

Just Phone GR 5-5711

Merkel Home Furnishings

WE HAVE THE GENUINE LONG LASTING Warp's Top Quality WINDOW MATERIALS



Sure cure for damp basements . . .

ROX MASONRY PAINT

Damp useless basements are never a problem when Rox Masonry Paint is on the job. Rox protects against moisture and water leakage. Transforms wet basements into bright useable recreation or work areas. Rox is easy to apply. Written Money-Back Guarantee not to blister or peel. Five popular colors plus white.



ROX PRODUCTS CO.

DETROIT 27, MICHIGAN

© Rex Products Co. All rights reserved.

MERKEL HARDWARE

Community Planning Stressed in Program for Attracting New Industry

Community planning is becoming a more important consideration in a program for attracting new industry. Manufacturers are convinced it is advantageous to place new plants in areas that have plans for future growth.

A plot of ground no longer is sufficient to attract an industry. What is wanted is a suitable location, an area that permits expansion in a community that has an orderly program for future growth.

Industry takes a broad view as it determines location of a new plant. It is interested in a community that has a master plan that provides for adequate streets, designated areas for residential, commercial and industrial growth, schools that provide sufficient classrooms, municipal sewer and water services that can be expanded to meet local growth.

If your community does not have a planning commission and adequate zoning, it should take steps to see they are inaugurated as soon as possible. If there is a planning commission, efforts should be made to have a master plan adopted. If there is a master plan, residents of the area should make certain the provisions are implemented in an orderly manner.

These things cannot be accomplished by municipal officials without public support. Need for adequate planning is outlined in an industrial development advertisement carried today in The Standard. The advertisement is the sixth in a series of 26 sponsored by Michigan Press Association and the Michigan Economic Development Department. The series of advertisements is being carried in 306 Michigan newspapers.

THANK YOU
Words cannot fully express our deep gratitude to those who were so nice to us following our recent bereavement. Our sincere thanks to all who sent flowers and cards and extended sympathy by means of many acts of kindness. Special thanks to the women of St. Barnabas for the meal they served and to all who helped in any way at a time when it meant so much to us.

Family of Charles R. Vickers.

THANK YOU
Our grateful thanks are extended for the sympathy expressed by means of cards, flowers and many acts of kindness following the death of our mother. Thanks, also, to the Rev. Louis Calster for his comforting words and to the Burghardt Funeral Home for the consideration shown the family.

Family of Emma Hudson.

GENERAL and SPECIAL ELECTION

To the Qualified Electors:

NOTICE IS HEREBY GIVEN, That a General and Special Election will be held in the

TOWNSHIP OF SYLVAN

(Precinct No. 1 and 2)

County of Washtenaw, State of Michigan

AT

SYLVAN TOWN HALL

within said Township on

TUESDAY, NOVEMBER 4, 1958

FOR THE PURPOSE OF ELECTING THE FOLLOWING OFFICERS, VIZ:

STATE Governor, Lieutenant Governor, Secretary of State, Attorney General, State Treasurer, Auditor General

CONGRESSIONAL United States Senator, Representative in Congress

LEGISLATIVE State Senator, Representative

COUNTY Prosecuting Attorney, Sheriff, County Clerk, County Treasurer, Register of Deeds, Auditor in Counties electing same, Drain Commissioner, Coroners, Surveyor, and such other Officers as are elected at that time.

NON-PARTISAN ELECTION

FOR THE PURPOSE OF ELECTING THE FOLLOWING OFFICERS, VIZ:

Circuit Court Commissioners

AND TO VOTE ON THE FOLLOWING CONSTITUTIONAL CONVENTION/PROPOSAL:

"Shall a Convention be held to consider Revision or Amendment of the Michigan Constitution for subsequent submission to the Electors of this State for their approval?"

AND ALSO TO VOTE ON THE FOLLOWING COUNTY PROPOSALS:

I. Constructing and Equipping Additions to County Jail Proposition
Shall a tax of three-quarter mills be spread in Washtenaw County in 1959 to finance the constructing and equipping of additions to the Washtenaw County Jail, including acquiring any necessary real estate therefor?

II. County Jail Tax-Rate Limitation Increase Proposition

Shall the limitation on the total amount of taxes which may be assessed against all property in the County of Washtenaw, State of Michigan, for all purposes except payment of obligations incurred before December 8, 1932, be increased as provided by Section 21, Article X of the Constitution of Michigan by three-quarter mills on each dollar (\$0.75 on each \$1.00) of the assessed valuation, as equalized of all property in the County for a period of one (1) year, 1959, for the sole purpose, if authorized by the qualified electors of said County, of defraying the cost of constructing and equipping additions to the Washtenaw County Jail, including acquiring any necessary real estate therefor?

QUALIFICATIONS OF ELECTORS

1. Only those properly Registered and Qualified Electors who own property assessed for taxes within the County of Washtenaw, State of Michigan, and the lawful husband or wife of such a person, are entitled to vote on the Constructing and Equipping Additions to County Jail Proposition.

2. All properly Registered and Qualified Electors of the County of Washtenaw are entitled to vote on the County Jail Tax-Rate Limitation Increase Proposition.

COUNTY TREASURER'S STATEMENT

I, the undersigned, duly elected County Treasurer of the County of Washtenaw, State of Michigan, do hereby certify that according to the records in my office as of September 17, 1958, the total of all voted increases in the Tax Rate Limitation above the 15 mills established by Section 21, Article X of the Michigan Constitution effecting taxable property in the County of Washtenaw is as follows:

TAXING UNIT	VOTED EXTRA MILLS	YEARS	TAXING UNIT	VOTED EXTRA MILLS	YEARS
County of Washtenaw	15 1/4	1955-1972 incl.	Willow Run Public School District (Ypsilanti No. 1 fr.)	6 1/4	1951-1960 incl.
Ann Arbor Township	1 1/4	1956-1960 incl.	Brooklyn Community School District (Columbia No. 10 fr.)	14 1/4	1954-1978 incl.
School District of the City of Ann Arbor (Ann Arbor No. 1)	3 1/4	1955-1971 incl.	Clinton Community School District (Clinton No. 2 fr.)	550,000 unlimited	1956-1964 incl.
	10 1/4	1955-1971 incl.	Grass Lake Community School District (Grass Lake No. 3 fr.)	38 1/4	1955-1978 incl.
	23 1/4	1955-1971 incl.	Lyon Township School District (Lyon No. 3 fr.)	8 1/4	1955-1978 incl.
	38 1/4	1955-1971 incl.		8 1/4	1955-1978 incl.
	53 1/4	1955-1971 incl.		8 1/4	1955-1978 incl.
	58 1/4	1955-1971 incl.		8 1/4	1955-1978 incl.
	63 1/4	1955-1971 incl.		8 1/4	1955-1978 incl.
	68 1/4	1955-1971 incl.		8 1/4	1955-1978 incl.
	73 1/4	1955-1971 incl.		8 1/4	1955-1978 incl.
	78 1/4	1955-1971 incl.		8 1/4	1955-1978 incl.
	83 1/4	1955-1971 incl.		8 1/4	1955-1978 incl.
	88 1/4	1955-1971 incl.		8 1/4	1955-1978 incl.
	93 1/4	1955-1971 incl.		8 1/4	1955-1978 incl.
	98 1/4	1955-1971 incl.		8 1/4	1955-1978 incl.
	103 1/4	1955-1971 incl.		8 1/4	1955-1978 incl.
	108 1/4	1955-1971 incl.		8 1/4	1955-1978 incl.
	113 1/4	1955-1971 incl.		8 1/4	1955-1978 incl.
	118 1/4	1955-1971 incl.		8 1/4	1955-1978 incl.
	123 1/4	1955-1971 incl.		8 1/4	1955-1978 incl.
	128 1/4	1955-1971 incl.		8 1/4	1955-1978 incl.
	133 1/4	1955-1971 incl.		8 1/4	1955-1978 incl.
	138 1/4	1955-1971 incl.		8 1/4	1955-1978 incl.
	143 1/4	1955-1971 incl.		8 1/4	1955-1978 incl.
	148 1/4	1955-1971 incl.		8 1/4	1955-1978 incl.
	153 1/4	1955-1971 incl.		8 1/4	1955-1978 incl.
	158 1/4	1955-1971 incl.		8 1/4	1955-1978 incl.
	163 1/4	1955-1971 incl.		8 1/4	1955-1978 incl.
	168 1/4	1955-1971 incl.		8 1/4	1955-1978 incl.
	173 1/4	1955-1971 incl.		8 1/4	1955-1978 incl.
	178 1/4	1955-1971 incl.		8 1/4	1955-1978 incl.
	183 1/4	1955-1971 incl.		8 1/4	1955-1978 incl.
	188 1/4	1955-1971 incl.		8 1/4	1955-1978 incl.
	193 1/4	1955-1971 incl.		8 1/4	1955-1978 incl.
	198 1/4	1955-1971 incl.		8 1/4	1955-1978 incl.
	203 1/4	1955-1971 incl.		8 1/4	1955-1978 incl.
	208 1/4	1955-1971 incl.		8 1/4	1955-1978 incl.
	213 1/4	1955-1971 incl.		8 1/4	1955-1978 incl.
	218 1/4	1955-1971 incl.		8 1/4	1955-1978 incl.
	223 1/4	1955-1971 incl.		8 1/4	1955-1978 incl.
	228 1/4	1955-1971 incl.		8 1/4	1955-1978 incl.
	233 1/4	1955-1971 incl.		8 1/4	1955-1978 incl.
	238 1/4	1955-1971 incl.		8 1/4	1955-1978 incl.
	243 1/4	1955-1971 incl.		8 1/4	1955-1978 incl.
	248 1/4	1955-1971 incl.		8 1/4	1955-1978 incl.
	253 1/4	1955-1971 incl.		8 1/4	1955-1978 incl.
	258 1/4	1955-1971 incl.		8 1/4	1955-1978 incl.
	263 1/4	1955-1971 incl.		8 1/4	1955-1978 incl.
	268 1/4	1955-1971 incl.		8 1/4	1955-1978 incl.
	273 1/4	1955-1971 incl.		8 1/4	1955-1978 incl.
	278 1/4	1955-1971 incl.		8 1/4	1955-1978 incl.
	283 1/4	1955-1971 incl.		8 1/4	1955-1978 incl.
	288 1/4	1955-1971 incl.		8 1/4	1955-1978 incl.
	293 1/4	1955-1971 incl.		8 1/4	1955-1978 incl.
	298 1/4	1955-1971 incl.		8 1/4	1955-1978 incl.
	303 1/4	1955-1971 incl.		8 1/4	1955-1978 incl.
	308 1/4	1955-1971 incl.		8 1/4	1955-1978 incl.
	313 1/4	1955-1971 incl.		8 1/4	1955-1978 incl.
	318 1/4	1955-1971 incl.		8 1/4	1955-1978 incl.
	323 1/4	1955-1971 incl.		8 1/4	1955-1978 incl.
	328 1/4	1955-1971 incl.		8 1/4	1955-1978 incl.
	333 1/4	1955-1971 incl.		8 1/4	1955-1978 incl.
	338 1/4	1955-1971 incl.		8 1/4	1955-1978 incl.
	343 1/4	1955-1971 incl.		8 1/4	1955-1978 incl.
	348 1/4	1955-1971 incl.		8 1/4	1955-1978 incl.
	353 1/4	1955-1971 incl.		8 1/4	1955-1978 incl.
	358 1/4	1955-1971 incl.		8 1/4	1955-1978 incl.
	363 1/4	1955-1971 incl.		8 1/4	1955-1978 incl.
	368 1/4	1955-1971 incl.		8 1/4	1955-1978 incl.
	373 1/4	1955-1971 incl.		8 1/4	1955-1978 incl.
	378 1/4	1955-1971 incl.		8 1/4	1955-1978 incl.
	383 1/4	1955-1971 incl.		8 1/4	1955-1978 incl.
	388 1/4	1955-1971 incl.		8 1/4	1955-1978 incl.
	393 1/4	1955-1971 incl.		8 1/4	1955-1978 incl.
	398 1/4	1955-1971 incl.		8 1/4	1955-1978 incl.
	403 1/4	1955-1971 incl.		8 1/4	1955-1978 incl.
	408 1/4	1955-1971 incl.		8 1/4	1955-1978 incl.
	413 1/4	1955-1971 incl.		8 1/4	1955-1978 incl.
	418 1/4	1955-1971 incl.		8 1/4	1955-1978 incl.
	423 1/4	1955-1971 incl.		8 1/4	1955-1978 incl.
	428 1/4	1955-1971 incl.		8 1/4	1955-1978 incl.
	433 1/4	1955-1971 incl.		8 1/4	1955-1978 incl.
	438 1/4	1955-1971 incl.		8 1/4	1955-1978 incl.
	443 1/4	1955-1971 incl.		8 1/4	1955-1978 incl.
	448 1/4	1955-1971 incl.		8 1/4	1955-1978 incl.
	453 1/4	1955-1971 incl.		8 1/4	1955-1978 incl.
	458 1/4	1955-1971 incl.		8 1/4	1955-1978 incl.
	463 1/4	1955-1971 incl.		8 1/4	1955-1978 incl.
	468 1/4	1955-1971 incl.		8 1/4	1955-1978 incl.
	473 1/4	1955-1971 incl.		8 1/4	1955-1978 incl.
	478 1/4	1955-1971 incl.		8 1/4	1955-1978 incl.
	483 1/4	1955-1971 incl.		8 1/4	1955-1978 incl.
	488 1/4	1955-1971 incl.		8 1/4	1955-1978 incl.
	493 1/4	1955-1971 incl.		8 1/4	1955-1978 incl.
	498 1/4	1955-1971 incl.		8 1/4	1955-1978 incl.
	503 1/4	1955-1971 incl.		8 1/4	1955-1978 incl.
	508 1/4	1955-1971 incl.		8 1/4	1955-1978 incl.
	513 1/4	1955-1971 incl.		8 1/4	1955-1978 incl.
	518 1/4	1955-1971 incl.		8 1/4	1955-1978 incl.
	523 1/4	1955-1971 incl.		8 1/4	1955-1978 incl.
	528 1/4	1955-1971 incl.		8 1/4	1955-1978 incl.
	533 1/4	1955-1971 incl.		8 1/4	1955-1978 incl.
	538 1/4	1955-1971 incl.		8 1/4	1955-1978 incl.
	543 1/4	1955-1971 incl.		8 1/4	1955-1978 incl.
	548 1/4	1955-1971 incl.		8 1/4	1955-1978 incl.
	553 1/4	1955-1971 incl.		8 1/4	1955-1978 incl.
	558 1/4	1955-1971 incl.		8 1/4	1955-1978 incl.
	563 1/4	1955-1971 incl.		8 1/4	1955-1978 incl.
	568 1/4	1955-1971 incl.		8 1/4	1955-1978 incl.
	573 1/4	1955-1971 incl.		8 1/4	1955-1978 incl.
	578 1/4	1955-1971 incl.		8 1/4	1955-1978 incl.
	583 1/4	1955-1971 incl.		8 1/4	1955-1978 incl.
	588 1/4	1955-1971 incl.		8 1/4	1955-1978 incl.
	593 1/4	1955-1971 incl.		8 1/4	1955-1978 incl.
	598 1/4	1955-1971 incl.		8 1/4	1955-1978 incl.
	603 1/4	1955-1971 incl.		8 1/4	1955-1978 incl.
	608 1/4	1955-1971 incl.		8 1/4	1955-1978 incl.
	613 1/4	1955-1971 incl.		8 1/4	1955-1978 incl.
	618 1/4	1955-1971 incl.		8 1/4	1955-1978 incl.
	623 1/4	1955-1971 incl.		8 1/4	1955-1978 incl.
	628 1/4	1955-1971 incl.		8 1/4	1955-1978 incl.
	633 1/4	1955-1971 incl.		8 1/4	1955-1978 incl.
	638 1/4	1955-1971 incl.		8 1/4	1955-1978 incl.
	643 1/4	1955-1971 incl.		8 1/4	1955-1978 incl.
	648 1/4	1955-1971 incl.		8 1/4	1955-1978 incl.
	653 1/4	1955-1971 incl.		8 1/4	1955-1978 incl.
	658 1/4	1955-1971 incl.		8 1/4	1955-1978 incl.
	663 1/4	1955-1971 incl.		8 1/4	1955-1978 incl.
	668 1/4	1955-1971 incl.		8 1/4	1955-1978 incl.
	673 1/4	1955-1971 incl.		8 1/4	1955-1978 incl.
	678 1/4	1955-1971 incl.		8 1/4	1955-1978 incl.
	683 1/4	1955-1971 incl.		8 1/4	1955-1978 incl.
	688 1/4	1955-1971 incl.		8 1/4	1955-1978 incl.
	693 1/4	1955-1971 incl.		8 1/4	1955-1978 incl.
	698 1/4	1955-1971 incl.		8 1/4	1955-1978 incl.
	703 1/4	1955-1971 incl.		8 1/4	1955-1978 incl.
	708 1/4	1955-1971 incl.		8 1/4	1955-1978 incl.
	713 1/4	1955-1971 incl.		8 1/4	1955-1978 incl.
	718 1/4	1955-1971 incl.		8 1/4	1955-1978 incl.
	723 1/4	1955-1971 incl.		8 1/4	1955-1978 incl.
	728 1/4	1955-1971 incl.		8 1/4	1955-1978 incl.
	733 1/4	1955-1971 incl.		8 1/4	1955-1978 incl.
	738 1/4	1955-1971 incl.		8 1/4	1955-1978 incl.
	743 1/4	1955-1971 incl.		8 1/4	1955-1978 incl.
	748 1/4	1955-1971 incl.		8 1/4	1955-1978 incl.
	753 1/4	1955-1971 incl.		8 1/4	1955-1978 incl.
	758 1/4	1955-1971 incl.		8 1/4	1955-1978 incl.
	763 1/4	1955-1971 incl.		8 1/4	1955-1978 incl.
	768 1/4	1955-1971 incl.		8 1/4	1955-1978 incl.
	773 1/4	1955-1971 incl.		8 1/4	1955-1978 incl.
	778 1/4	1955-1971 incl.		8 1/4	1955-1978 incl.
	783 1/4	1955-1971 incl.		8 1/4	1955-1978 incl.
	788 1/4	1955-1971 incl.		8 1/4	1955-1978 incl.
	793 1/4	1955-1971 incl.		8 1/4	1955-1978 incl.
	798 1/4	1955-1971 incl.		8 1/4	1955-1978 incl.

Club and Social Activities

WOMAN'S RELIEF CORPS

At the October meeting of the Woman's Relief Corps, held at the home of Mrs. Watson, Oct. 28, 12 members were present for a dessert supper and two joined the group for a social hour.

Prizes awarded during the evening's contests and games went to Mrs. Martin Miller, Mrs. Ruth Chiswell and Mrs. Ernest Adam. Hostess for the next meeting, Monday, Nov. 17, will be Mrs. Margaret Gilbert.

SUBURBAN MOTHERS CHILD STUDY CLUB

Suburban Mothers Child Study club held a Halloween party at Lyndon Town Hall Thursday, Oct. 23 for the children of members. Traditional Halloween decorations—corn stalks, pumpkins, figs—were added to the enjoyment of the youngsters.

"Madame X" (Sue Eisenbeiser) in a fortune teller's booth delighted the children by telling them their fortunes and games were played and prizes awarded.

Prizes for costumes were also awarded as follows: Shirley Oster, most original (Indian maid and papoose); Lynn Slusser, funniest (old carpenter man); and Barbara Bury and Denise Slusser, prettiest.

Refreshments were served by the committee which included Mrs. William Dehn, chairman; Mrs. Walter French, Jr., Mrs. Basil Reiley and Mrs. Philip Brier.

The next regular club meeting will be held Nov. 13 at the home of Mrs. Ruth Catell with Mrs. Norman Houk and Mrs. Gerry Sullivan as co-hostesses.

The program at that meeting will be based on the child guidance program of the Chelsea school system and guest speakers scheduled are Charles Lane, high school principal, and George Bergman, school counselor.

MODERN MOTHERS CHILD STUDY CLUB

W. Bannion, warden at Southern Michigan Prison, was the speaker at the Oct. 28 guest night meeting of Modern Mothers Child Study club.

The meeting was held at the home of Mr. and Mrs. David Strieter.

Warden Bannion gave an interesting and informative talk about the operation and administration of the prison at Jackson. He was introduced by the program chairman, Mrs. Ralph Osterle.

Co-hostesses Mrs. William Wade and Mrs. Donald Eder served refreshments at the conclusion of the program period.

Nov. 11, Modern Mothers, Kinder Klub and Chelsea Child Study club groups will hold a joint meeting at South Elementary school for a toy demonstration.

BETA-SIGMA PHI

Beta-Sigma-Phi sorority held a meeting Oct. 21 at the home of Arlene Loeffler and held a rushing party Tuesday evening, Oct. 28, at the home of Emma Eisele.

Prospective members were visited and presented with a yellow rose.

At the Oct. 21 business session the group voted a contribution of \$10 for the Chelsea Community Chest and also decided to make a gift for hospitals, either for Christmas or Easter.

The evening's program on the topic "Our Day Society" was presented by Emma Eisele.

KINDER KLUB

Kinder Klub Child Study club members will meet with Chelsea Child Study and Modern Mothers Child Study club for a toy demonstration at South Elementary school on their next meeting date, Nov. 11.

Tuesday evening, Oct. 28, the club met with Mrs. David Soule, the evening's program including an auction of home-made articles. Mrs. Dan Ewald served as auctioneer.

Refreshments were served by Mrs. Oscar Hansen and Mrs. William Storey.

There were 19 members present.

BEACON LIGHT EXTENSION CLUB

Beacon Light Extension club members, with 15 present, met Tuesday evening at the home of Mrs. L. Dean Solt.

A lesson on hair grooming was given by Mrs. Armin Kuhl and one on furniture care was presented by Mrs. Ellis Pratt.

The next meeting, on Nov. 26, will be held at the home of Mrs. Allen Alber.

JERUSALEM HOME EXTENSION

Jerusalem Home Extension club members, at their Oct. 21 meeting at the home of Mrs. George Erko, had a lesson on care of the hair given by Mrs. David Pastor and Mrs. Richard Powers.

Co-hostess for Tuesday's meeting was Mrs. Earl Whitney.

A brief business session was held and Mrs. Leon Chapman was presented with a gift from the group.

Nov. 18 the club will meet at the home of Mrs. Vergil Hines with Mrs. Sylvester Weber as co-hostess.

The lesson will pertain to the care of furniture.

Bible Verse Answers...

1. Isaiah the prophet.
2. Jesus Christ, the long-promised Messiah.
3. More than 400 years B. C.
4. Isaiah 9:6.

"Bad taste is just bad education."

Democrats Gather At Morning Tea To Meet Candidates

A meet-your-candidates tea was held at Chelsea Democratic Headquarters on South Main street, Tuesday afternoon, Oct. 28, from 2:30 to 4:30 p.m. Similar partisan and bi-partisan teas and morning coffee hours are being held all over the state.

Guests represented Democratic state and county candidates including Mrs. Ethel Claire Brown, candidate for county clerk, who has five children and comes from Salem; Mrs. Alice Cable Hayes, mother of two, from Ann Arbor, who is candidate for register of deeds. Two of the Hoffman girls represented their father, Maurice Hoffman, local candidate for the state legislature.

Present from Lansing was Mrs. Paul E. Adams, sister of Mrs. Jerome Casey of Cavanaugh Lake. She is well known in Chelsea as the wife of the present attorney general and daughter of the late Prof. Louis C. Karpinsk. A Smith College graduate of '32, mother of four girls, Ruth Adams has been a part-time resident at Cavanaugh Lake for more than 35 years. Mrs. Sandy Brown, the wife of Sanford Brown, state treasurer, comes from the Thumb, Huron county, where they operate a dairy farm. They have two sons.

Tea, coffee and cakes were served Tuesday to a group of 40 people, all interested in getting out the vote for county and state candidates.

Many from Chelsea attended a similar coffee hour at the home of Mrs. Donald Bacon in Barton Hills, Ann Arbor, last Thursday.

VFW Auxiliary District Rally Scheduled Nov. 9

The senior vice president of the VFW Auxiliary, Mrs. Geraldine Klink, conducted the regular business meeting of the organization at the 1601st Monday evening. She acted in the absence of the president, Mrs. Thelma Franklin.

The group voted payment of \$2.00 for VFW National Home Christmas seals; \$2.00 for Howell Sanitarium for the purchase of cigarettes for veterans on Hospital Day, Nov. 11; and \$5.00 as a contribution to the Chelsea Community Chest.

It was also voted to pay all yearly quotas for National VFW programs, doubling the quota for hospital work.

Announcement was made of the Sixth District rally to be held in Ann Arbor, Nov. 9.

Other business included initiation of Mrs. Mary Jane Mitchell into membership and election of Mrs. Rose JoAnn Warywoda into membership.

The November social meeting will feature a pot-luck supper at the IOOF hall. This will be the annual dues collection date.

The committee named for the social meeting includes Mrs. Janet Hutzler, Mrs. Mary Kniss, Mrs. Eulachie Packard and Miss Alda Jurgens.

Beautify Your Home with Potted House Plants

Many varieties to choose from, including the vining African Violet.

OUT FLOWERS

Also, Cossages, Pottery, Artificial Flowers, Cemetery Wreaths and many other items.

SYLVAN FLOWER SHOP

716 W. Middle, Chelsea, Mich. Phone GR 5-4561. Local Delivery.



Mr. and Mrs. Luke Collinsworth

Mollie Sue Allen, Luke Collinsworth Exchange Vows

Mollie Sue Allen and Luke M. Collinsworth exchanged wedding vows Saturday afternoon at the home of the latter's sister and her husband, Mr. and Mrs. William Adams, 616 Flanders street.

The Rev. S. D. Kinde, pastor of the Methodist church, officiated at the 3 o'clock ceremony, the bride party taking their places before the fireplace. The mantel was decorated with a floral arrangement.

Tall vases of white chrysanthemums in various sizes, were placed at either side of the fireplace.

Parents of the couple are Mr. and Mrs. Western Allen of 1595 Fletcher road, and Mr. and Mrs. Rollie Collinsworth of Salsverville, Ky.

The bride wore for her wedding a wait-length gown of Chantilly lace and tulle over satin. An applied design of the lace was used on the full, gathered tulle skirt. The fitted bodice and its long sleeves were all lace. She wore a fingertip-length veil held in place with a half-hat trimmed with seed pearls and carried a cascade bouquet of yellow tea roses centered with an orchid. Her ensemble included sterling silver earrings, a gift from the bridegroom.

The bride's only attendant was her sister, Mary Lou, wearing a street-length dress of heavy satin-faced material in bronze color with a princess style front and deeper bronze panels and a bow at the flared back. Her bouquet was a cascade of bronze 'mums.

The bride's mother wore an outfit of navy blue and white with white lace at the throat, navy and white accessories and a corsage of miniature orchids.

Assisting the bridegroom as best man was his brother-in-law, William Adams, while Ronald Borders served as usher.

At the reception which followed the ceremony, Barbara Hoskins cut the bride's cake and Mrs. Ronald Borders cut the bridegroom's cake.

Others who assisted are Mollie Allen of Stockbridge, a cousin of the bride, who kept the guest book; Shelia Borders who poured coffee and was in charge of listing the gifts; and Nellie Allen, sister

of the bride, who poured punch and was at the gift table.

When the couple left for a trip to Niagara Falls and points of interest in Canada, the bride was wearing a blue wool-plain-satin dress and navy and white accessories. Her corsage was the orchid from her bride bouquet.

Upon their return the couple will be at home at 414 Madison street.

Sewing Is Easier, Faster If Organized Before Starting

You will sew faster and more easily if you organize your sewing before you begin, says Bernetta Kabanaka, extension specialist in clothing at Michigan State University.

Make sure your equipment is in good condition and comfortable to use. Frequent removal of dust and lint from your sewing machine, along with an occasional oiling, will keep it working well. Your machine and chair should be of the right height to prevent strain and fatigue. Usually a machine 28" high and a chair 16" high are comfortable. Furniture cups may be used to raise the machine to your best height.

Cutting is easier if you use a firm flat surface which is at a comfortable height—usually about 36" high. A surface at least 50" long is best for cutting and may be made by placing a plywood board handy. However, a small one will do especially for such things as collars, cuffs, and pockets.

As far as supplies are concerned, a sharp scissors, shears, pins, and thimble are necessary, along with the correct sized needles and thread for the job at hand. Marking equipment, including a gauge, ruler, tape measure, dressmaker's tracing paper and chalk, are also needed. You'll find a skirt marker comes in handy, too.

These supplies are most convenient kept in a drawer or box which has sections. This will save time in getting supplies out and putting them away. Keep the box or drawer in easy reach of your sewing area. You will find a system for filing patterns and fabric pieces is also a timesaver.

Homemaking Hints

Supplies of broilers and fryers are expected to be 15 to 20 per cent greater than last September, according to the U. S. Department of Agriculture.

Broiler-fryer size chickens are a natural for charcoal broiling out-of-doors. Allow 1/2 chicken for adults and 1/4 chicken for smaller children, say Michigan State University home economists. For best results select 1 1/4 to 2 1/4 pound ready-to-cook sizes. Split the bird in half lengthwise and place on grill with the bone side nearest the hot coals. Seven to ten inches away from the coals is a good rule for slow cooking plan—about an hour. A slight twist on the drumstick will tell whether or not the meat is done. If it resists turning it is not yet ready to eat. Turn and baste bird often with butter or sauce.

BOTTLED and HEATING GAS SERVICE

FLAMEGAS SERVES AMERICA

★ SAFE
★ CLEAN
★ DEPENDABLE
Warden's Flamegas
4221 Cedar Lake Drive
Phone GR 9-5961

Flamegas Ypsilanti
5025 Carpenter Road (US-28)
Phone Ypsilanti HU 2-4222

Child Study Club Fetes Husbands At Smorgasbord

Sixty-two members and husbands were present for the smorgasbord supper of the Chelsea Child Study club at the Congregational church Tuesday evening.

The program was carried out as previously announced, including a talk by the Rev. Philip Rusten and vocal selections by a "barbershop quartette."

A joint meeting with Kinder Klub and Modern Mothers Child Study clubs is scheduled for Nov. 11. The program will be a toy demonstration at South Elementary school.

St. Barnabas Guild Plans Christmas Greens Sale

Fourteen were present Thursday evening for a regular meeting of St. Barnabas Women's Guild at the home of Mrs. Charles Vickers, the Guild president. The number included the new St. Barnabas vicar and his wife, the Rev. and Mrs. Allan W. Reed.

The program for the evening was a discussion on the topic "The Power of God" in which all members participated. Discussion leader was Mrs. Vickers.

During the business session plans were outlined for the annual Christmas greens and bake sale scheduled for Dec. 11.

Neighborhood Farewell

Friday evening, a neighborhood farewell party was held at the home of Mr. and Mrs. Glen Wiseman as a surprise for Mrs. Virginia Seitz who, with her son, Gary, is moving from South Lima Center road to her new home on Loveland road.

Games were played and refreshments were served by the hostess.

Mrs. Seitz was presented with a gift from the group.

Ann Arbor Luther League Enjoys Halloween Party

At Herbert Lindow Farm

St. Paul's Lutheran Walther League of Ann Arbor held a hayride and Halloween party Saturday evening at the Herbert Lindow farm here.

Forty League members, friends and parents were present for the outing.

Games were played and refreshments were served around a big bonfire.

BIRTHDAY DINNER

Mrs. Floyd Rowland and her twin sister, Miss Sarah Bender, now Jackson, entertained at a dinner Saturday at Miss Bender's home at Francisco, in observance of the birthday of their sister, Mrs. Raymond Hamill of Grass Lake. Others at the dinner were another sister and a brother, Miss Augusta Bender of the Methodist Home and Herman Bender of Grass Lake.

For a change try roasted corn on the cob, suggest home economists. Carefully pull back husks and remove the silks. Put husks back in place and tie ends with string. Soak ears in cold water to keep them from getting too brown during cooking. Roast corn over coals for 15 to 20 minutes, turning often, until husks are dry and browned.

The University of Michigan Law School has 8,000 alumni.

MAUSOLEUMS ★ MONUMENTS
BRONZE TABLETS ★ MARKERS
BECKER MEMORIALS
ANN ARBOR, MICHIGAN

Woman's Club Discusses Teenagers, Young Adults

"Teenagers and Young Adults" was the topic of the program at the meeting of the Woman's Club of Chelsea, held Tuesday evening at the Chelsea Public Library. The Rev. Philip Rusten, pastor of the Congregational church, was the guest speaker.

The program was one in a series of the year's study theme pertaining to "Chelsea—the Town and the People."

In charge of Tuesday's program were Mrs. Lee Ferguson and Mrs. Byron Soule.

Hostesses who served refreshments were Mrs. George Walworth and Mrs. Arthur Schmunk.

BAPTISM

Sunday, Oct. 26, at 1:30 p.m., Lorilee Diane Proctor, infant daughter of Mr. and Mrs. Donald Proctor, was baptized by the Rev. Fr. Lee Laige.

The baby's godmother is her aunt, Miss Diane Erickson of White Plains, N. Y., and the godfather is Gilbert Demers of Minneapolis, Minn., a great uncle. Acting as proxy for Mr. Demers at the service was Edward Orlovski.

The baptism and a dinner held at the home of the Donald Proctors was attended by Proctors and their son David, Mr. and Mrs. Edward Orlovski and family and Miss Erickson; also, the paternal grandparents, Mr. and Mrs. Kenneth Proctor, Sr.; and the maternal grandmother, Mrs. Dee Erickson.

Others present for the baptism and for the afternoon and lunch at the Proctor home were Mr. and Mrs. Robert Robbins and family and Mr. and Mrs. Walter Bauer and family.

BUSY BEAVERS 4-H CLUB

Mr. and Mrs. Martin Hanneveld and family went to Valparaiso College to visit Carol over the weekend.

We are sorry to hear that Betty and Leona Tisch's grandmother passed away.

Mr. and Mrs. Molenkopf recently returned from a vacation in Florida.

Pat Schlee, one of our members, was married Saturday, Oct. 25; Diane Reynolds, reporter.

Commissions are not paid on arguments won, but on sales made.

Buy Washer That Best Fits Your Particular Needs

You need a new washing machine, but what shall you get—automatic or non-automatic?

In spite of convenience features of an automatic washer you may feel a non-automatic is a better choice for you, point out home management specialists at Michigan State University.

An automatic washer saves your time and energy. Although total washing time may be longer, you can do other activities while the machine does the work of washing. However, you'll probably have to make some changes in your work habits in order to make best use of an automatic washer. Instead of a special wash day you may find "a batch a day" more convenient with the automatic machine.

You do not need wash tubs with an automatic, unless you choose one that saves suds for a second washing load. If your laundry space is limited, this may be an important consideration as well as the fact that less work space is needed around an automatic than around a non-automatic.

Don't forget to consider the comparative purchase price, installation requirements, probable need for more service calls with the automatic, and the necessity of an ample supply of hot, soft water for satisfactory operation. How much does the convenience of an automatic washer mean to you and does the cost fit into your family spending plan?

A person can't hope for success—he has to "hop" for it.

COLONIAL MANOR NURSING HOME

286 East Middle Street
PHONE GR 9-1491

Efficient Nursing Care Day and Night
IN BEAUTIFUL CHELSEA

TOPCOAT TIME

Come in and see our wide selection.

Priced from

\$35.00

to

\$67.50

FOSTER'S MEN'S WEAR



GRAND OPENING

FRIDAY, OCT. 31

FREE NYLON HOSE

to the first 25 Customers

All New Merchandise - Special Prices!

THE FASHION SHOP

Betty and Les Koblins, Owners

Telephone your Mother
a happy time

If she's miles away, a Long Distance call from you will mean a lot. To her, nothing can quite match the sound of your voice.

Evenings and Sundays you can reach 1,000 miles for as little as \$1.50. See your telephone book for Long Distance rates.

Michigan Bell Telephone Company

BOTTLED and HEATING GAS SERVICE

FLAMEGAS SERVES AMERICA

★ SAFE
★ CLEAN
★ DEPENDABLE
Warden's Flamegas
4221 Cedar Lake Drive
Phone GR 9-5961

Flamegas Ypsilanti
5025 Carpenter Road (US-28)
Phone Ypsilanti HU 2-4222

MONTH-END SALE

Again, Our Semi-Annual Clearance Sale

Here you will find odds and ends of warm clothing suitable for use all winter.

Items at 25c - 50c - \$1.00 - \$1.95 to \$3.95

Jackets - Children's Blouses - Dresses
Slips - Sweaters - Skirts - Purses
Gloves - Caps - Overalls
Socks - Pajamas

VOGEL'S STORE

Community Calendar

Lima Community 4-H Halloween party Saturday, Nov. 1, 8 p.m. to 11 p.m., at Lima Center Community Hall. Square dancing, games, prizes for costumes. All Lima-area 4-H club members and guests invited.

Knights of Columbus annual ladies night "Hard-time" party to be held Nov. 2; starting time 7:30 p.m. at the K of C hall. Come as you are. Hard-time party for members and their wives; also if you know of prospective members, we extend to them and their wives an invitation to attend this party. Free lunch and entertainment for everyone. Party Committee.

Pancake supper, Monday, Nov. 10, at High School gym. Serving starts at 5 p.m. sponsored by Kiwanis club. Adults, \$1.25; students, 75 cents. adv.18

Lima meet Thursday, Nov. 6, at the home of Mrs. John Metzger. Pot-luck dinner at noon.

St. Mary's Altar Society Communion Sunday, Nov. 2. Regular Altar Society meeting Wednesday, Nov. 5, 8 p.m. in the school hall.

Halloween party Saturday, Nov. 1, 1 p.m. to 2:30 p.m. in the Methodist church social center, for children of the primary department and for 3 and 4 year old children. Dress-up affair.

Public installation of officers, Olive Chapter No. 108, OES, Saturday, Nov. 1, 8 p.m. Regular meeting Wednesday, Nov. 5, 7:30 p.m.

Needlework Guild meeting Tuesday, Nov. 4, 7:30 p.m. at the Chelsea Public Library. All board members and directors should be present. All reports due at this meeting.

Friendly club meeting Monday, Nov. 3, 7:30 p.m., at the home of Miss Amanda Koch. Co-hostess: Miss Flora Schieferstein.

St. John's United Church of Christ (E&R) at Rogers Corners bazaar and ham supper at the church, Tuesday, Nov. 11. Bazaar: country store, gift shop and home baked goods sale begins at 9 p.m. Ham supper serving begins at 6 p.m. Tickets for supper must be purchased in advance. Contact Robert Koch, chairman. Phone GR 9-5917. adv.18

St. Paul's Mission club meeting Thursday, Nov. 6, 2 p.m., at the home of Mrs. George Mayer. Boxes will be packed for shipment to mission stations.

Chelsea Rebekah Lodge, No. 130 meets at 8 p.m. the first and third Tuesdays every month at IOOF hall. The principal business of Nov. 4 and 18 will be nominations for 1959 officers.

Wide Awake 4-H club business meeting Saturday, Nov. 1, 2 p.m. at the home of Mrs. Walter Wolfgang.

Herbert J. McKune Unit No. 81, American Legion Auxiliary, Tuesday, Nov. 4, 8 p.m. at the home of Mrs. William Blase.

Olive Lodge No. 156, F&AM, regular communication Tuesday, Nov. 4, 7:30 p.m.

Come do your Christmas shopping early at North Lake Methodist church, Thursday, Nov. 13. Christmas Shoppers Show—Stanley Products, 1 p.m. to 5 p.m. Everyone welcome. Coffee and cookies served. Hostess: Mrs. Clarence Embury. No regular meeting of North Lake WSCS. All members urged to attend Shoppers Show. adv.10

Pancake Supper at North Lake Methodist church Saturday, Nov. 1, beginning at 6:30 p.m. Sponsored by MYF. Price: Adults, 75 cents; children under 12, 50 cents.

Anyone interested in used Girl Scout or Brownie uniforms will find some on sale at the Public Library.

Roller skating every week-end, Friday, Saturday and Sunday evenings and Sunday afternoon. For parties phone Mrs. Hart, GR 9-7111. Halloween masquerade, Friday, Oct. 31. adv.17

Chelsea Girl Scout Neighborhood meeting Monday, Nov. 3, 8 p.m., at South Elementary school.

Family Night, North Lake Methodist church, Thursday, Nov. 6, 7:30 p.m. Program: Dr. Arthur Howard, recently returned from India, will show pictures of that country.

Annual St. Mary's church ham dinner in the school hall, Thursday, Nov. 6, serving 5:30 to 7:30 p.m. Adults, \$1.75; children, 75 cents. Also booth with home-made articles of all kinds on sale. adv.17

Mr. and Mrs. Joseph Schoenheit of Charlotte, N. C., and Miami Beach, Fla., arrived Sunday afternoon and are here as guests of the former's sister, Mrs. L. P. Vogel. Accompanied by Mrs. Vogel they visited relatives in Canada and Detroit part of this week.



U-M BAND MEMBER Byron Pearson (right), former Chelsea High school band member, is shown in the above photo with Dr. William D. Revell, conductor of bands at the University of Michigan. Pearson is a son of Mr. and Mrs. Willard Pearson, 13940 Old US-12 East. Men from 26 states are represented in the 1958 edition of the famed University of Michigan marching band. The 172 members of the band come from nearly all schools on the Michigan campus. Because of its precision marching and superb musical performance, the band has earned a reputation of being one of the finest in the nation. Many Michigan football fans are currently hoping that some of the varsity players and coaches will please observe the precision skill and enthusiasm exhibited by the band at all times and please try to adopt same.

New Olivet President Riethmiller Calls For National Emphasis on Education

Olivet—In the presidential address delivered by President George Riethmiller of Olivet College immediately following his investiture Sunday as the 15th president of Olivet College, he stated "we must face the fact that new directions for education in America are imperative and inevitable." Pointing to the breakthroughs in science and technology, he stated "we must now develop breakthroughs in education—our institutions of higher education must once again pioneer in new frontiers. Stating that while we do indeed live in a perilous world we must at the same time fully recognize that the greatest threat to our security is ignorance, bitter hate, biased prejudice and unreasoning fear." The answer to these threats will be found, stated President Riethmiller, in more and better education. This will come about, he said, when the entire nation awakes to the compelling need for education. Educators, on all levels, can do much to bring about this awareness.

President Riethmiller also called on all educators to unite, stating "let us cease the practice of defending our failures and of castigating well-meaning fellow educators who have dared to explore the frontiers of education."

In seeking the answer to the "right" education, Riethmiller stated that this will not be found from studying the past or the present, because "the answer is yet to be found." Instead, he said, it lies somewhere beyond the horizon, a horizon and frontier which is as near or as distant as we choose to make it. Above all, he said, "it is important that educational effort in this country as a positive force replace the negative effort of defense as the number one concern of our people. This is the only hope, not only for us as a nation but it is the only hope for the free people of the earth."

DEATHS

Miss Anna T. Miller Dies Sunday Afternoon, 10 Days After Her Sister

Miss Anna Theresa Miller, a life-long resident of this vicinity and formerly, with several sisters, in the millinery business here for many years, died Sunday afternoon at Colonial Manor Nursing Home. She had been a patient there since Oct. 13. Miss Miller's last surviving sister, Margaret, died at Colonial Manor Oct. 16. They were members of a family of 12 children, their parents being George and Josephine Koessler Miller.

Miss Miller was born in Lyndon township, Feb. 28, 1875. She was a member of St. Mary's Catholic church.

Survivors are a niece, Mrs. Frank E. Quinlan of Detroit; three granddaughters, Mrs. Theodore L. Smith, Mrs. Vincent Meagher and Margaret Ann Quinlan, all of Detroit; and a grandnephew, James M. Quinlan of Atlanta, Ga.

Funeral services were held at 9:30 a.m. yesterday at St. Mary's Catholic church with the Rev. Fr. Lee Laige officiating. Interment took place in Mt. Olivet cemetery. The Rosary was recited at the Staffan Funeral Home at 8 p.m. Tuesday.

James E. Johnston

Operated Laundry Business in Chelsea Until 1929

James Edward Johnston who operated a laundry in Chelsea from 1917 until 1929, died early Monday at Ypsilanti. Funeral services were held at 4 p.m. yesterday at the Geer Funeral Home in Ypsilanti with the Rev. William Clyde Donald officiating. Burial took place in Arboretum cemetery, Ann Arbor.

Johnston moved to Chelsea laundry business to Ypsilanti in 1928 when he purchased the Ypsilanti Laundry Co., and changed the name to Trojan Laundry and Dry Cleaning. He and three sons, had operated the business since that time. He was 84 years old.

He and his wife, the former Persie Heiber of Milan, observed their golden wedding anniversary in 1966.

Survivors, in addition to Mrs. Johnston are the sons, Harold E. of Ann Arbor, and Leo T. and Hazen A. of Ypsilanti; seven grandchildren; nine great-grandchildren; and a sister, Mrs. Oscar John of Ypsilanti.

The family home in Ypsilanti is at 703 Collegewood.

Mrs. George Bareis

Life-Long Resident Dies Suddenly Sunday

Mrs. George Bareis of 11000 Trinkle road, Lima township, died suddenly Sunday evening shortly after admittance at St. Joseph Mercy hospital, Ann Arbor.

Mrs. Bareis was a member of St. Paul's Evangelical and Reformed church and had resided in this area her entire lifetime. She was 77 years old.

She was born in Lima township, Nov. 11, 1880, a daughter of Jacob and Katherine Fiegl Koch. She was the former Bertha Koch. Aug. 7, 1901, she was married to Mr. Bareis and they farmed in Lima township until his death Dec. 22, 1934.

Survivors of Mrs. Bareis are four daughters, Mrs. William Armstrong (Edna) of Albuquerque, N. Mex.; Mrs. Carl Haller (Ella) of Chelsea; Mrs. Wilbur Tiesch (Clay) of Stonyridge; and Mrs. Joel Gray (Elsa) of Menominee; three sons,

Oscar and Arthur of Lima township, and Clarence of Gaspport, N. Y.; one sister, Mrs. Aaron Sommer of Ann Arbor; five brothers, Oscar, Arthur, Otto, Albert and Reuben Koch, all in Ann Arbor; and 18 grandchildren.

Funeral services will take place at 2 o'clock this afternoon at the Burghardt Funeral Home with the Rev. P. H. Grabowski officiating. Burial is to take place in Oak Grove cemetery.

Mrs. Mary Ann Hoppe

Dies Thursday Afternoon At Ann Arbor Hospital

Mrs. Mary Ann Hoppe, more familiarly known as Mrs. Mollie Hoppe, died Thursday afternoon at an Ann Arbor hospital where she had been a patient since Sept. 30. She had been in failing health for some time.

Mrs. Hoppe's home was at 3514 Muskegon road in Sylvan township. She had been a life-long resident of the township.

Born in Sylvan township, May 30, 1873, she was a daughter of Christian and Christina Kalmbach Weber and was married July 4, 1898, to Manfred Hoppe. He died Sept. 11, 1947.

Mrs. Hoppe is survived by a son, Max Hoppe of Sylvan township; three grandchildren; four great-grandchildren; and one brother, John Weber of Sylvan township.

Mrs. Hoppe was a member of Salem Grove Methodist church and the church's Women's Society of Christian Service.

Funeral services were held at 2:30 p.m. Sunday at Salem Grove Methodist church with the Rev. Louis Caister officiating. Burial took place in Salem Grove cemetery.

BIRTHS

Saturday, Oct. 25, at St. Joseph Mercy hospital, Ann Arbor, to Mr. and Mrs. Edward F. Schiller of Haight road, a daughter, Lynette Lou.

A son, Joel Stuart, Sunday, Oct. 26, at Mercy hospital, Jackson, to Mr. and Mrs. Benjamin F. Bower.

A daughter, Saturday, Oct. 25, to Mr. and Mrs. Orlando Burla of Detroit. Mrs. Burla is the former Eva Geddes, daughter of Mr. and Mrs. Warren Geddes.

A daughter, Sheri Kaye, Friday, Oct. 24, at Edinboro, Pa., to Mr. and Mrs. Stanley Knickerbocker. Lt. Knickerbocker is a son of Mrs. Maynard Knickerbocker and the late Mr. Knickerbocker.

Thursday, Oct. 23, a daughter, Lisa Marie, to Mr. and Mrs. Donald A. Schrader.

A daughter, Michelle Marie, Sunday, Oct. 26, at Bixby hospital, Adrian, to Mr. and Mrs. David Collins of Adrian. Mrs. Collins is the former Mary Virginia Lonsway, daughter of Mr. and Mrs. R. J. Lonsway, former Chelsea residents.

(Political Advertisement)
YOUR STATE SENATE opposed the Michigan Seal of Quality, opposed the Farm Marketing Program, opposed the School Aid Formula that would keep farm taxes down.

VOTE FOR AFFIRMATIVE LEADERSHIP IN LANSING!
Vote, November 4, for TOM LAW FOR WASHTEAW
—Democrat—for
YOUR STATE SENATOR

Future Nurses Will Attend District Meet

Future Nurses club members of the area are to attend a district meeting Monday evening, Nov. 3, at Ann Arbor High school, according to an announcement made this week.

Included will be the members of the Chelsea High school Future Nurses club.

The meeting is scheduled to be held in room C-215 at Ann Arbor High school, beginning at 7 p.m. and ending at 9 p.m.

All high school girls interested in future nursing or allied professions are invited to attend the meeting.

Co-Op Nursery Pupils Visit Cider Mill

Eighteen excited three- and four-year-olds of the Chelsea Co-Op Nursery visited Wagner's Cider Mill Monday morning to watch the apples being made into cider.

After inspecting all the mysterious vats and mounds of apples the children each sampled a glass of cider and then purchased a jug of it for their Halloween party on Thursday.

Arrangements were in charge of the Burghardt Funeral Home and funeral services will be held Friday at the Roberson Funeral Home, at Robersonville, N. C. Burial will take place there.

Next time you're talking "from the shoulder"—try a bit higher up.

Arrangements here were made by the Burghardt Funeral Home and funeral services will be held Friday at the Roberson Funeral Home, at Robersonville, N. C. Burial will take place there.

Arrangements here were made by the Burghardt Funeral Home and funeral services will be held Friday at the Roberson Funeral Home, at Robersonville, N. C. Burial will take place there.

Arrangements here were made by the Burghardt Funeral Home and funeral services will be held Friday at the Roberson Funeral Home, at Robersonville, N. C. Burial will take place there.

Arrangements here were made by the Burghardt Funeral Home and funeral services will be held Friday at the Roberson Funeral Home, at Robersonville, N. C. Burial will take place there.

Arrangements here were made by the Burghardt Funeral Home and funeral services will be held Friday at the Roberson Funeral Home, at Robersonville, N. C. Burial will take place there.

Arrangements here were made by the Burghardt Funeral Home and funeral services will be held Friday at the Roberson Funeral Home, at Robersonville, N. C. Burial will take place there.

Arrangements here were made by the Burghardt Funeral Home and funeral services will be held Friday at the Roberson Funeral Home, at Robersonville, N. C. Burial will take place there.

Arrangements here were made by the Burghardt Funeral Home and funeral services will be held Friday at the Roberson Funeral Home, at Robersonville, N. C. Burial will take place there.

Arrangements here were made by the Burghardt Funeral Home and funeral services will be held Friday at the Roberson Funeral Home, at Robersonville, N. C. Burial will take place there.

Arrangements here were made by the Burghardt Funeral Home and funeral services will be held Friday at the Roberson Funeral Home, at Robersonville, N. C. Burial will take place there.

Arrangements here were made by the Burghardt Funeral Home and funeral services will be held Friday at the Roberson Funeral Home, at Robersonville, N. C. Burial will take place there.

Arrangements here were made by the Burghardt Funeral Home and funeral services will be held Friday at the Roberson Funeral Home, at Robersonville, N. C. Burial will take place there.

Arrangements here were made by the Burghardt Funeral Home and funeral services will be held Friday at the Roberson Funeral Home, at Robersonville, N. C. Burial will take place there.

Arrangements here were made by the Burghardt Funeral Home and funeral services will be held Friday at the Roberson Funeral Home, at Robersonville, N. C. Burial will take place there.

Arrangements here were made by the Burghardt Funeral Home and funeral services will be held Friday at the Roberson Funeral Home, at Robersonville, N. C. Burial will take place there.

Arrangements here were made by the Burghardt Funeral Home and funeral services will be held Friday at the Roberson Funeral Home, at Robersonville, N. C. Burial will take place there.

Arrangements here were made by the Burghardt Funeral Home and funeral services will be held Friday at the Roberson Funeral Home, at Robersonville, N. C. Burial will take place there.

Arrangements here were made by the Burghardt Funeral Home and funeral services will be held Friday at the Roberson Funeral Home, at Robersonville, N. C. Burial will take place there.

Arrangements here were made by the Burghardt Funeral Home and funeral services will be held Friday at the Roberson Funeral Home, at Robersonville, N. C. Burial will take place there.

Arrangements here were made by the Burghardt Funeral Home and funeral services will be held Friday at the Roberson Funeral Home, at Robersonville, N. C. Burial will take place there.

Arrangements here were made by the Burghardt Funeral Home and funeral services will be held Friday at the Roberson Funeral Home, at Robersonville, N. C. Burial will take place there.

Arrangements here were made by the Burghardt Funeral Home and funeral services will be held Friday at the Roberson Funeral Home, at Robersonville, N. C. Burial will take place there.

Arrangements here were made by the Burghardt Funeral Home and funeral services will be held Friday at the Roberson Funeral Home, at Robersonville, N. C. Burial will take place there.

Arrangements here were made by the Burghardt Funeral Home and funeral services will be held Friday at the Roberson Funeral Home, at Robersonville, N. C. Burial will take place there.

Arrangements here were made by the Burghardt Funeral Home and funeral services will be held Friday at the Roberson Funeral Home, at Robersonville, N. C. Burial will take place there.

Arrangements here were made by the Burghardt Funeral Home and funeral services will be held Friday at the Roberson Funeral Home, at Robersonville, N. C. Burial will take place there.

Arrangements here were made by the Burghardt Funeral Home and funeral services will be held Friday at the Roberson Funeral Home, at Robersonville, N. C. Burial will take place there.

North Lake Man's Sister-in-Law Dies At U-M Hospital

Mrs. Alice V. Kern of Warren, sister-in-law of Henry Agn of 19075 North Territorial road, died Tuesday morning at U. of M. hospital, following an extended illness. She was 87 years old and was the wife of Mr. Kern's brother, Warren Kern. Their home was at Warren, Mich.

Arrangements here were made by the Burghardt Funeral Home and funeral services will be held Friday at the Roberson Funeral Home, at Robersonville, N. C. Burial will take place there.

Arrangements here were made by the Burghardt Funeral Home and funeral services will be held Friday at the Roberson Funeral Home, at Robersonville, N. C. Burial will take place there.

Arrangements here were made by the Burghardt Funeral Home and funeral services will be held Friday at the Roberson Funeral Home, at Robersonville, N. C. Burial will take place there.

Arrangements here were made by the Burghardt Funeral Home and funeral services will be held Friday at the Roberson Funeral Home, at Robersonville, N. C. Burial will take place there.

Arrangements here were made by the Burghardt Funeral Home and funeral services will be held Friday at the Roberson Funeral Home, at Robersonville, N. C. Burial will take place there.

Arrangements here were made by the Burghardt Funeral Home and funeral services will be held Friday at the Roberson Funeral Home, at Robersonville, N. C. Burial will take place there.

Arrangements here were made by the Burghardt Funeral Home and funeral services will be held Friday at the Roberson Funeral Home, at Robersonville, N. C. Burial will take place there.

Arrangements here were made by the Burghardt Funeral Home and funeral services will be held Friday at the Roberson Funeral Home, at Robersonville, N. C. Burial will take place there.

Arrangements here were made by the Burghardt Funeral Home and funeral services will be held Friday at the Roberson Funeral Home, at Robersonville, N. C. Burial will take place there.

Arrangements here were made by the Burghardt Funeral Home and funeral services will be held Friday at the Roberson Funeral Home, at Robersonville, N. C. Burial will take place there.

Arrangements here were made by the Burghardt Funeral Home and funeral services will be held Friday at the Roberson Funeral Home, at Robersonville, N. C. Burial will take place there.

Arrangements here were made by the Burghardt Funeral Home and funeral services will be held Friday at the Roberson Funeral Home, at Robersonville, N. C. Burial will take place there.

Arrangements here were made by the Burghardt Funeral Home and funeral services will be held Friday at the Roberson Funeral Home, at Robersonville, N. C. Burial will take place there.

Arrangements here were made by the Burghardt Funeral Home and funeral services will be held Friday at the Roberson Funeral Home, at Robersonville, N. C. Burial will take place there.

Arrangements here were made by the Burghardt Funeral Home and funeral services will be held Friday at the Roberson Funeral Home, at Robersonville, N. C. Burial will take place there.

Arrangements here were made by the Burghardt Funeral Home and funeral services will be held Friday at the Roberson Funeral Home, at Robersonville, N. C. Burial will take place there.

Arrangements here were made by the Burghardt Funeral Home and funeral services will be held Friday at the Roberson Funeral Home, at Robersonville, N. C. Burial will take place there.

Arrangements here were made by the Burghardt Funeral Home and funeral services will be held Friday at the Roberson Funeral Home, at Robersonville, N. C. Burial will take place there.

Arrangements here were made by the Burghardt Funeral Home and funeral services will be held Friday at the Roberson Funeral Home, at Robersonville, N. C. Burial will take place there.

Arrangements here were made by the Burghardt Funeral Home and funeral services will be held Friday at the Roberson Funeral Home, at Robersonville, N. C. Burial will take place there.

Arrangements here were made by the Burghardt Funeral Home and funeral services will be held Friday at the Roberson Funeral Home, at Robersonville, N. C. Burial will take place there.

Arrangements here were made by the Burghardt Funeral Home and funeral services will be held Friday at the Roberson Funeral Home, at Robersonville, N. C. Burial will take place there.

Arrangements here were made by the Burghardt Funeral Home and funeral services will be held Friday at the Roberson Funeral Home, at Robersonville, N. C. Burial will take place there.

Arrangements here were made by the Burghardt Funeral Home and funeral services will be held Friday at the Roberson Funeral Home, at Robersonville, N. C. Burial will take place there.

Arrangements here were made by the Burghardt Funeral Home and funeral services will be held Friday at the Roberson Funeral Home, at Robersonville, N. C. Burial will take place there.

Arrangements here were made by the Burghardt Funeral Home and funeral services will be held Friday at the Roberson Funeral Home, at Robersonville, N. C. Burial will take place there.

Arrangements here were made by the Burghardt Funeral Home and funeral services will be held Friday at the Roberson Funeral Home, at Robersonville, N. C. Burial will take place there.

Arrangements here were made by the Burghardt Funeral Home and funeral services will be held Friday at the Roberson Funeral Home, at Robersonville, N. C. Burial will take place there.

Arrangements here were made by the Burghardt Funeral Home and funeral services will be held Friday at the Roberson Funeral Home, at Robersonville, N. C. Burial will take place there.

Arrangements here were made by the Burghardt Funeral Home and funeral services will be held Friday at the Roberson Funeral Home, at Robersonville, N. C. Burial will take place there.

Arrangements here were made by the Burghardt Funeral Home and funeral services will be held Friday at the Roberson Funeral Home, at Robersonville, N. C. Burial will take place there.

Arrangements here were made by the Burghardt Funeral Home and funeral services will be held Friday at the Roberson Funeral Home, at Robersonville, N. C. Burial will take place there.

Arrangements here were made by the Burghardt Funeral Home and funeral services will be held Friday at the Roberson Funeral Home, at Robersonville, N. C. Burial will take place there.

Arrangements here were made by the Burghardt Funeral Home and funeral services will be held Friday at the Roberson Funeral Home, at Robersonville, N. C. Burial will take place there.

Arrangements here were made by the Burghardt Funeral Home and funeral services will be held Friday at the Roberson Funeral Home, at Robersonville, N. C. Burial will take place there.

MAYTAG "HALO OF HEAT" DRYERS

Fast Dry a Load in 26 Minutes



4 NEW FEATURES... 3 NEW COLORS... 4 NEW MODELS

NEW! AIR INTAKE FILTER... Removes dust and dirt from all incoming air.

NEW! AUTOMATIC DE-WRINKLING... Exclusive "Wash 'n' Wear" setting-removes wrinkles.

NEW! AUTOMATIC SPRINKLER... Dampens clothes for easier ironing.

NEW! REVOLVING DISC LINT FILTER... Pulls lint directly out of dryer. Snaps out for easy cleaning.

PLUS: NEW MATCHING MAYTAG COLORS—Pink, green, yellow, and white • Timer Control • Air-Fluff Setting • Safety Door • Quiet Operation • Coq Cabinet • Rustproof Cabinet • Gas or Electric Models

NEW MAYTAG "HALO OF HEAT" DRYERS \$169⁹⁵ ... LOW AS

FRIGID PRODUCTS

L. R. HEYDLAUFF



Hey, there... listen to this!

Let's Have Some Fun Together! Friday and Saturday, Oct. 31, Nov. 1

If you will let us tell you why a Maytag "Halo of Heat" Dryer is better while you tell us the exact number of beans in the bag we have on display, we will pay you

\$50.00 CASH

If you guess closest \$25.00 Cash

Harvey Knickerbocker Will Soon Be on Air Via Short Wave from Alaska

Harvey Knickerbocker who is at Anchorage, Alaska, for the Philco Corp. under contract to the Lockheed Co., is expecting his own short-wave radio equipment to be shipped to him from his home at El Paso, Tex., and when it reaches him his call letters will be KSDX-KL7, transmitting on 10, 15 and 20 meters.

Present call letters used for all transmitting at Anchorage are KSDX-KL7, from 160 through 10 meters.

Alaska is on Pacific standard time.

BROWNIES

TROOP 148

Brownie Troop 148 and 149 met at South School on Wednesday, Oct. 22, where the leaders and some mothers drove them to the Dexter Cider Mill. We watched them make cider, and then we were treated to a glass of cider. The trip was very interesting.

Susan Gardner, secretary.

TROOP 149

Second-year Brownies of Troop 49, with their leaders, Mrs. David Strieter and Mrs. R. K. Taylor, went on a field trip Wednesday and toured the cider mill at Dexter.

Elaine Paul, secretary.

PIN CHATTER

Ladies Sylvan Bowling League

LEAGUE STANDINGS

as of Oct. 22

	W	L
Colonial Manor	23	9
Chelsea Milling	21	11
Patty Ann Shoppes	20	12
Chelsea Drug	18 1/2	13 1/2
Sylvan Alley	18	14
Palmer's T-Birds	15	17
Foster's Men's Wear	15	17
Knoll's Ashland	14	18
Stinson's Contractors	14	18
Parker's Cleaners	13	19
Wilson's Dairy	12	20
Jiffy Mixers	8 1/2	23 1/2

Alice Trombley sits on the top rung this week with a record breaking 530 series.

Apologies are in order for errors in League Standings. All have been corrected, we hope.

High team series without handicap: Colonial Manor, 2,058.

High team series with handicap: Chelsea Milling, 2,187.

High team single game without handicap: Palmer's T-Birds, 739.

High team single game with handicap: Wilson Dairy, 761.

450 series and over: B. Batts, 491; K. Pierce, 472; B. Hafley, 465.

400 series and over: D. Kinsey, 447; V. Slane, 441; R. West, 439; N. Kern, 436; R. Hummel, 436; L. Foster, 432; M. Sutter, 429; R. Parsons, 418; V. Guest, 416.

(POLITICAL ADVERTISEMENT)

WANTED

Intelligent adults over 21 who demand fighting representation to cast their unbiased ballots to Re-elect United States Senator CHARLES E. POTTER

Republican State Central Committee
1000 W. Michigan
Ann Arbor, Mich.

BOWLING

MONDAY NIGHT DIVISION

Standings as of Oct. 20

	W	L
Schneider's	22	6
Foster's Men's Store	19	9
Lou & Sam	17	11
Spaulding Chevrolet	17	11
Research Fuel	16	12
Stiver's Bar	16	12
Sylvan Center	14 1/2	13 1/2
Chelsea Grinding	13	15
The Pub	11	17
Hankard's	10	18
Frigid Products	6	22
Chelsea Drug	4 1/2	23 1/2

200 games and over: R. McCleary, 222; R. Koch, 211; R. Worden, 211; L. Apel, 210; C. Balze, 210; B. McClanahan, 209-208; S. Policht, 207; L. Hafner, 203-202; G. Winchester, 202; G. Lawrence, 201; D. Larson, 200.

500 series and over: B. McClanahan, 598; L. Apel, 580; S. Policht, 579; F. Batts, 560; R. Worden, 567; G. Lawrence, 557; L. Hafner, 551; T. McCleary, 549; R. Koch, 544; D. Hafley, 538; G. Winchester, 537; C. Balze, 535; W. Eisenbeiser, 532; R. Foster, 528; P. Kruse, 528; R. Bernath, 522; D. Larson, 515; T. Falst, 512; R. Spaulding, 511; K. Wilkerson, 510; G. West, 508; R. Eden, 502; D. Alber, 502; G. Winans, 502.

THURSDAY NIGHT DIVISION

Standings as of Oct. 23

	W	L
Sylvan Alley	27	5
Chelsea Cleaners	23	9
Merkel Bros. Hardware	21	11
Gieske TV	17	15
Jiffy Mixers	17	15
Knights of Columbus	17	15
Palmer All-Stars	15	17
Chelsea Springs	14	18
Wolverine Tavern	14	18
Chelsea Mfg. Co. 2	13	19
Nelson's Bar	9	23
Merkel Dozing	5	27

200 Games and over: V. Hafley, 255; L. Apel, 242; R. Fouty, 232; D. Kern, 214; O. Johnson, 210-206-203; R. Worden, 206; H. Orbring, 204; G. McCleary, 203.

500 series and over: V. Hafley, 588; R. Fouty, 569; R. Worden, 560; H. Burnett, 556; R. Robinson, 549; L. Hafner, 544; P. Kruse, 539; R. Eden, 527; J. Stoffer, 523; P. Kenney, 516; B. Browning, 510; G. McCleary, 516; H. Dove, 501.

DEXTER MIXED BOWLING LEAGUE

Standings as of Friday, Oct. 24

	W	L
Goofers	25	7
Block-Busters	21	11
Foster's Men's Wear	19 1/2	12 1/2
Dove-Wilkerson	19	13
Four Coins	18	14
Duces	18	14
Willshars	16	16
O'Connors	16	16
H & M	15	13
Por-Fitz	14	18
Chapman-Hack	12 1/2	19 1/2
Merry Makers	12	16
Four P's	11 1/2	20 1/2
Four Sons	11 1/2	20 1/2
Sand Baggers	11	21
Kaiser-Kierker	11	21
500 club: Milo Williams, 544; Lee Mayne, 539; Jack Pelton, 522; Willie Perry, 509; Bob Fitzsimmons, 507.		
400 Club: Leo Dove, 472; Pearl Fitzsimmons, 454; Mary Ritter, 431; Ann Dyer, 425; Gerry Wilkerson, 413; Eula Mayne, 412; Althea Hack, 411; Maxine Cooper, 411; Arlene Larson, 404.		

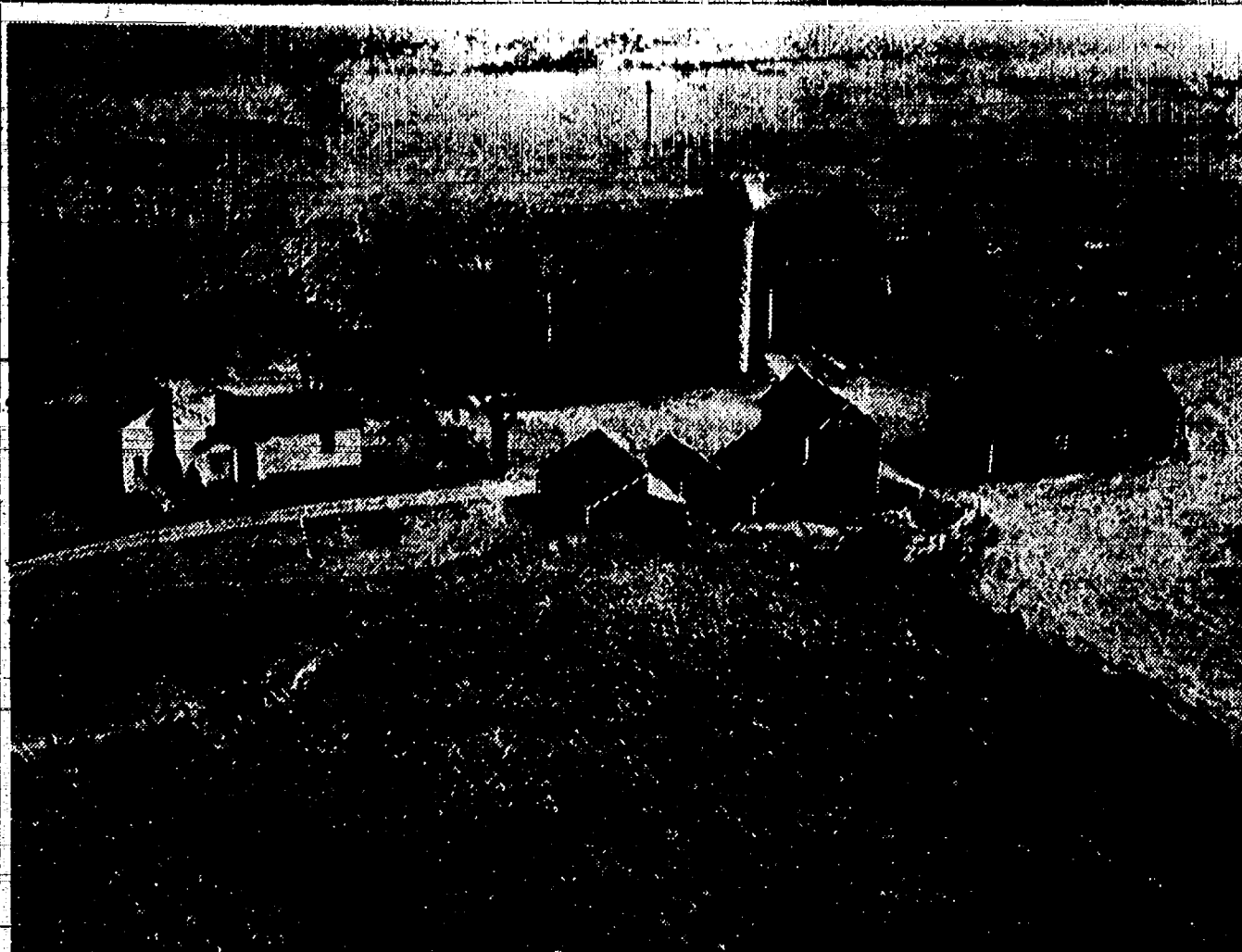

MYSTERY FARM NO. 27—Located in the northwest corner of Section 11 of Sylvan township, this proved the most difficult to identify of the farm photographs in the current series. Mystery Farm No. 27 is owned by John Brooks, Jr. This being published weekly in The Standard.

Only Six Persons Identify Mystery Farm 27 Correctly

Mrs. John Brooks, Jr., is one of only six people who were able to correctly identify the photograph of Mystery Farm No. 27, which was published in the Oct. 23 issue of The Standard. Her husband, coming in later to claim the mounted photograph of the farm as its owner, said the farm buildings as seen in the photograph are

not visible from the road and, in addition, the house has been extensively remodeled. The house and barns are situated on a hill and the angle from which the photograph was taken does not show this. Brooks explained this as the reason for so few identifications. A number of people called in incorrect identifications (more in-

correct than on any of the previous photographs). John Brooks, Jr., has owned the farm the past five years, coming into possession following his parents' death. Mr. and Mrs. Brooks, Sr., lived there about four years and it was the senior Brooks who extensively remodeled the house. Brooks utilizes approximately half of the 190-acre farm as pasture for his feeder cattle. He does general farming on the remaining acreage. In 1874, according to an old atlas, the farm was owned by a Richard Wheeler. Successive owners included John Walz and Ford

Bible Verse To Study

"His name shall be called Wonderful, Counsellor, the Mighty God, The Everlasting Father, the Prince of Peace."

1. Who wrote the above words?
 2. Of whom was he speaking?
 3. How long before the birth of Christ were these words spoken?
 4. Where may this verse be found?
- (Answers on page seven)

Harold Downey's Home From Two Years in Tokyo With U. S. Air Force

Mr. and Mrs. Harold Downey and daughter, Susan Lynn, arrived at Willow Run Airport Tuesday of last week. Mr. and Mrs. Downey had spent the past two years in Japan where the former had been stationed at Johnson Air Force Base near Tokyo. Their 16-month-old daughter was born there.

The Downeys are staying at the home of Mrs. Downey's parents, Mr. and Mrs. Russell Baldwin and Mrs. Downey and Susan Lynn will remain there while Mr. Downey spend approximately six weeks at Will Rogers Air Force Base in preparation for government work. He is to leave here to begin the special training Nov. 18.

Downey has completed a four-year enlistment in the Air Force.

Six man-years of staff time were required to catalogue 60,000 books in the University of Michigan's new Undergraduate Library.

Atchison before the elder Brooks purchased it. John Brooks, Jr., lives on his Manchester road farm and rents the house on Mystery Farm No. 27. Present tenants are Dr. Michael Papo and his family. Those who correctly identified the farm as the John Brooks place on Sibley road are Julius Blaes, Judy Woolley, Mrs. John Brooks, Jr., Mrs. Henry LaRose, Dr. Papo and Frank Visel.

NOW... move up, and move over to

SUPER-M GASOLINE

POWER TONIC FOR TODAY'S CARS!

- Power Tonic for all driving conditions!
- Power Tonic for smooth, sure acceleration!
- Power Tonic for top mileage all year!

We're pumping it, your neighbors are buying it!

Your MARATHON dealer

DETLING'S MARATHON SERVICE

Corner S. Main and Old US-12

Phone GR 5-7821

— RE-ELECT —

JOHN H. FLOOK DRAIN COMMISSIONER REPUBLICAN

GOOD DRAINAGE MEANS

- ★ Better Property Values
- ★ Protection of Public Health
- ★ Conservation of Top Soil
- ★ Prevention of Damage to Homes

LIFE-LONG COUNTY
RESIDENT... 36 Years
EXPERIENCED...

7 Years in Drain Dept.
College Education

VETERAN...
8 Years in U. S. Navy

VOTE - NOV. 4, 1958

MERKEL HOME FURNISHINGS
says: you'll want to SEE and OWN the

NEW LIVELY ACTION CARPET by LEES

It's rough, tough and lovely too!

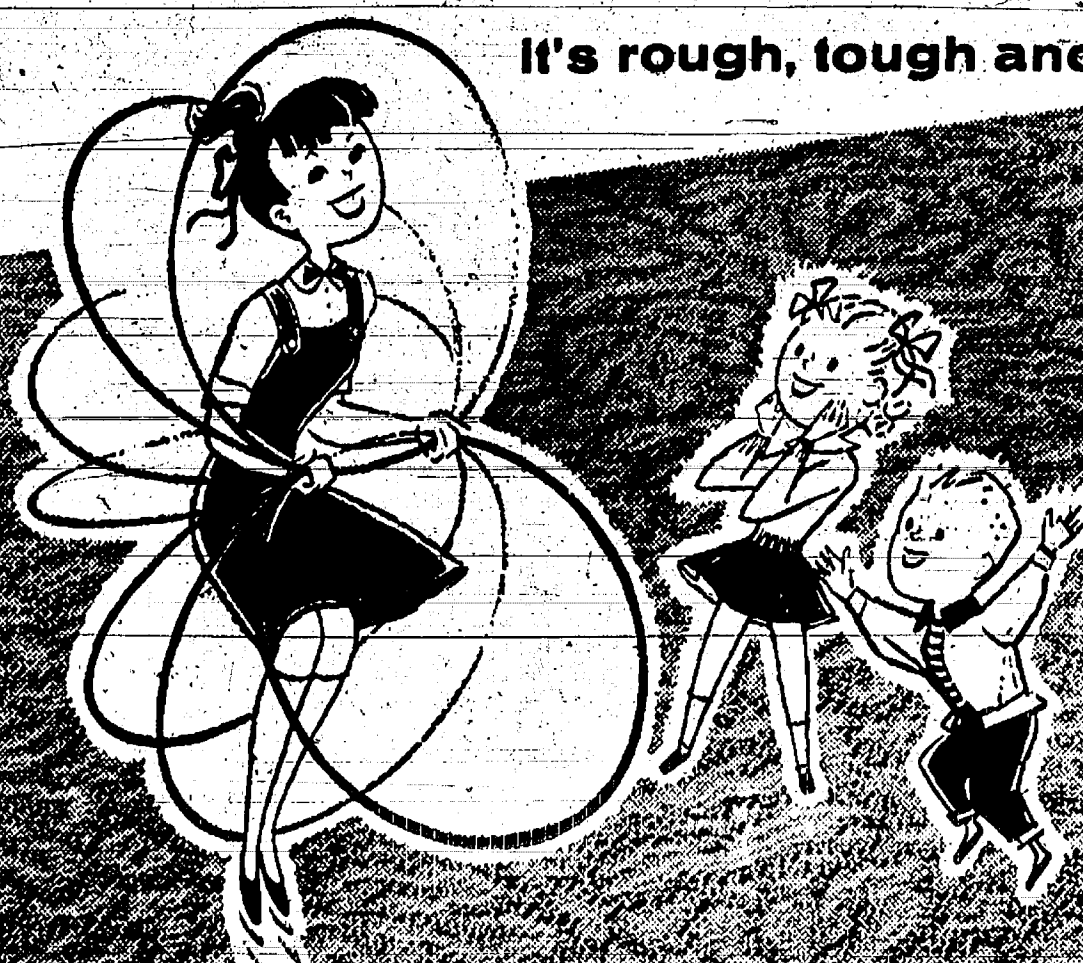

FOR RUGGED WEAR
AND BEAUTY

Response
a heavenly carpet by LEES

9' 12' 15' widths
Only \$10.95
per sq. yd.

Your choice of seven lively colors
in rich Wilton texture



And it's made of wonderful,
carefree ACRILAN.

- Bounces back—always lovely looking
- Cleans in a breeze and resists stains
- Mothproof, mildew-resistant, non-allergenic

Stop postponing, start owning. Ask for LEES, please.

If you can't come to us, we'll come to you. Ask for our shop at home service.

PHONE GR 5-5711

Merkel Home Furnishings

Established 1870
The Chelsea Standard Telephone GR 5-3581
 Winner of General Excellence Award by Mich. Press Ass'n., 1951-1953
 Walter P. Leonard—Editor and Publisher

Published every Thursday morning at 105 East Middle Street, Chelsea, Mich., and entered as second class matter at the postoffice at Chelsea, Mich., under the act of March 3, 1879.

NATIONAL ADVERTISING REPRESENTATIVES
 Weekly Newspaper Representatives, Inc.
 404 Fifth Avenue, New York 18, New York Tele: BRyant 9-7800

Subscription Rates (Payable in Advance):
 In Michigan: One Year \$2.50 Six Months \$1.50
 Outside Michigan: One Year \$3.00 Six Months \$1.75
 Single Copies .07 Single Copies .10
 Service men or women, anywhere, 1 year \$2.50
 RETURN POSTAGE GUARANTEED

Halloween, Night of Witches and Goblins, Has Lost Much of Its Evil

The mystic rites and ceremonies with which Halloween was originally observed originated among the Druids, many centuries before the dawn of the Christian era, we are told. In time some of the rites peculiar to the Roman festival of Pomona were added.

No longer of mystic significance, Halloween in the United States has become a night for "trick or treat." This is a step up the ladder in the progress of the human race, we imagine, since it was formerly a night for all kinds of delinquent tricks and actual destructive pranks.

But back to the beginning, Halloween was the time when it was supposed that witches and ghosts were most likely to wander about. The belief in witchcraft, of course, is old, and evidences of it are found in the Bible. The Christian church at one time accepted the existence of witches and condemned associating with them as a form of traffic with the devil.

By the year 1600 those who were thought to be witches were tortured and then burned, often at the stake—and this actually happened in New England in our own country in colonial days.

The practice was, however, worst in Europe, where a single judge in France is said to have put to death 800 witches in six years. In 1603, the Parliament in England enacted a law against associating with witches.

All sorts of beliefs have been connected with Halloween. In Pennsylvania it was believed, for many years that if one went out of the front door backwards, picked up grass or dust and wrapped it in paper and put it under the pillow he would dream with certainty of what the future might hold. In Maryland, girls once put an egg on the stove to fry and opened the windows. Then the man they were to marry would come in and turn the egg, supposedly.

In the South, a custom was, for many years, carried over from the Druid sacrifices. Alcohol was put in a bowl and lighted and "fortunes" in the shape of figs, orange peel, raisins, almonds and dates, wrapped in tinfoil, were thrown into the flame. The girl who snatched out of the burning the best thing would meet her future husband within a year.

Alas though, today Halloween has lost all this hokus pocus and magical charm. Now it is a safe, sane evening of fun for the children who dress in all kinds of costumes and go from house to house asking for a trick or a treat.

The U. S., Britain and Russia are now holding a series of talks on the suspension of nuclear tests, now that scientists agree they can be policed. Except that Russia wants a quick and permanent agreement and we want time to talk and a one-year trial, that we haven't heard from our military and Red promises are worthless—everything's dandy.

SELECT A

MONARCH
 "CONVECT-AIR HEATER"

For
Comfortable Living

The MONARCH Convect-Air Oil Heaters offer advance styling and these desirable features: Hi-efficiency burner. Large combustion chamber—providing greater heat transfer surface—with Mirco Process Rust Resisting finish. Extra large humidifier. Komfortrol blower unit—(optional)—provides variable air circulation. Scientifically designed air diffuser grille—provides a gentle blanket of warm air at floor level—distributes the air over a wide area and not a localized blast of hot air. Fuel Supply Indicator. Draft regulator. Built-in leveling screws.

Automatic convenience with thermostat control available. Over-all length 34½ inches. height 35 3/16 inches, depth with 5-gallon fuel tank 28½ inches.

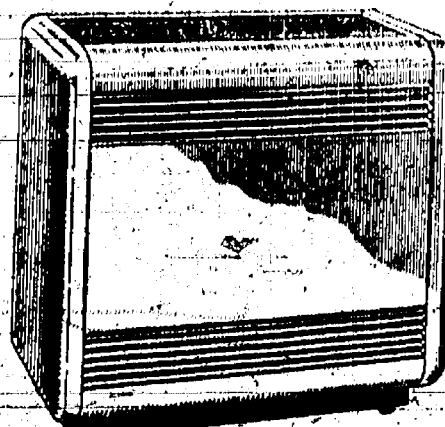

Available in dark or blond Vitrified Porcelain Enamel which assures long, color-fast life.

Come in and Look Them Over Today!

CHELSEA HARDWARE
 110 East Middle Street Phone GR 5-4311

TRICK OR TREAT ?



TRAYWICK

★ MICHIGAN MIRROR ★

By Elmer E. White, Secretary, Michigan Press Association

Political ghosts of 1948 are coming back to haunt Democrats and give Republicans new verve in the 1958 campaign.

They both remember the miracle of the underdog Democrat, G. Mennen Williams, who came from nowhere.

This year, Democrats everywhere are fighting that lethal attitude of all parties—apathy. Republicans are fighting for their life. For everyone, the question is:

"Will Success Spoil Gov. Williams?"

Democrats have signed up for billboards along the highways, have bought television time and they turn the byways in style.

Republicans are the challengers again, using amateur help and enthusiasm in lieu of money in the most energetic attack seen in Michigan by the "outs" in decades.

That is what makes the 1958 campaign look like the other side of the political coin of 1948.

It was the year that Williams, a young former liquor commissioner and assistant attorney general, started stumping the state against Republican Gov. Kim Sigler.

Perhaps he didn't know or worry when the odds were prohibitive. But he gambled, worked with a handful of enthusiastic amateurs and won. For a decade, he has held the executive office in Lansing.

Nailing down his gains, Williams—now with a solid top-to-bottom party organization operated by State Chairman Neil Staebler—has brought in his full state of state officials.

Republicans, faced with losing control of even the House of Representatives, also remember 1948.

Bagwell relates to their party like Williams did to his in 1948. The heavy contributors have stopped backing Republicans in

the wake of repeated defeats at the polls.

Bagwell, running on a shoe-string, has hit all 83 counties, and so has most of his state of unknowns. Williams, with apprehension this year, has done the same thing. Michigan voters are getting the most energetic slam-bang campaign in modern history.

In 1948 Williams won handily over Sigler—a feat that political experts are trying to assess even yet.

Bagwell, now a Republican underdog who enjoys old-time party support through tradition and loyalty but counts on his amateurs for his success, hopes he can repeat Williams' miracle.

Major issues are changing as the campaign progresses.

Democrats counted on Michigan's unemployment crisis of the past year and the Sherman Adams incident in Washington to rub off on Michigan Republicans.

The Adams reaction has waned and men are reacting to go back to work. Labor-management contracts have been signed and production is resuming.

Republicans echo Michigan's fiscal plight after Williams' years in office. The state is headed toward an \$80,000,000 deficit next spring unless taxes are raised or new ones found.

A senate investigating committee is finding things as they show lax administration under Williams. The fact that some of the findings are open to dispute does not detract from the impact.

Actually, the campaign issues are more gray than black or white. As examples:

Financial Status—Republicans controlling the legislature enact taxes, but Williams must approve them with his signature.

Mackinac Bridge—Williams fought for the span, but Republicans had to set up financing and approve the project in the legislature.

Highways—Democrats are rebuilding the system, but Republicans had to approve financing in the legislature and authorize a

Sports Quiz Answers

1. 61.
2. Tulane, 14-6.
3. Washington State, 6-0.
4. Nov. 22.
5. Manager at Seattle, P.C.L.

Uncle Lew from Lima Says:

DEAR MISTER EDITOR:

The fellows up at the country store Saturday night covered the situation pretty good, from wim-men to Congressmen and from

What they decided about wim-men and Congressmen might not be fitted to put in a family newspaper. On the subject of science, Ed Doolittle allowed as how it was getting to the place a feller had to be a mechanic to fix his clothes on. He said it took him two years to get used to a zipper on his pants, then his old lady gave him a zipper jacket for Christmas and he has to put cylinder oil on it to make it work. He claims that in another year they'll be putting out a suit of clothes that calls for a pair of pliers and a screwdriver. Ed thinks the time is not long off when if you call a doctor, he'll have to fetch along a mechanic to fix the patient undressed.

But I'm all in favor of these scientific improvements, Mister Editor. I'm living for the day when they'll come up with a rooster that won't crow at day-light and salt colored red so's you can tell how much you're getting on your eggs and potatoes down to infection, I told the fellows that

me and Congress handled that situation the same way. We view the situation with alarm, denounce it, deplore it, and set right and wait for things to get better.

And if they don't get better at least they change. Waiting it out is the system me and Congress has been using. This system is especially recommended for folks with high blood pressure.

Take my pasture fences, for instance. They've been needing fixing ever since I can remember, but as long as my cattle stay home 80 per cent of the time, I figger I'm about average. It's the same with Congressmen. Them Congressmen give high prices the same treatment I give my fences. They wait it out, and one morning they pick up the newspaper and find prices has begun to fall a little, then they give out a statement for the home folks saying they knowed it all the time, that the country is "fundamentally sound."

It's surprising, Mister Editor, what me and Congress get done by waiting it out. About 80 per cent of the country is going to come out alright in spite of Congress, which is a great consolation for us to know.

Yours truly,
 Uncle Lew.

Thumbnail Sketches

Marion S. Hostetler

★ A Powerful Kiss

Our youngest was telling about a TV cartoon in which a dog had fallen in love with a statue of a dog. While the live dog was trying to kiss his metal mate, lightning struck her tail, and he got a high-voltage smack.

"He thought she really loved him," said Betty Sue. My wife, who has had rather more experience along that line, remarked that it would be several years before Betty could understand how much voltage a kiss can carry.

No matter how hard you try, you can't explain an adult kiss to a child.

Until you have grown up enough, and practiced enough, and have committed your whole life and love to one person, you can't get the most out of a kiss. To a ten-year-old boy, anybody who concentrates on kissing is crazy. As far as kissing is concerned, the kid's an outsider and an outsider can't know.

The same is true of religious experience. An outsider, who has never given himself the opportunity to grow religiously, and who has never practiced religion very much, and who has never committed his whole life and love to God, just can't understand why some people concentrate so much on kissing is crazy. As far as kissing is concerned, the kid's an outsider and an outsider can't know.

The secular man, who is governed by self-interest and the profit motive, simply cannot understand why anyone should spend time nursing the natives of Nyasa or teaching Bible stories to children in a city slum. The question that arises in his mind when he sees someone going to choir practice week after week is "What's his angle?"

Since he has asked the wrong question, he will never get the true answer.

Yet the person who really knows what human love is, or the person who really knows what divine love is, has no reason to be proud of himself—he has reason only to be grateful.

Floyd H. Allport reported in his book, "Social Psychology," that people who are exceptionally religious are often those whose love life has been unsatisfactory. Failing to achieve harmonious family relationships, they have turned to "secondary love interests."

Devotion to animal pets, excessive doting upon children, or feverish participation in religious or philanthropic activities may quite possibly be indications that the individual hasn't ever had the privilege of experiencing genuine love, either human or divine.

Anybody in such a predicament needs to experience just once a deep genuine high-powered kiss that is based on true love. He'll never be the same again.

One person said, "An industry looking for a new home is like an individual. In both instances the person wants to feel he is moving into an area where he can live in harmony with his surroundings. Michigan does not have that atmosphere under Williams."

Democrats deny this thinking and challenge the facts. They provide figures, which do not go unchallenged by the GOP, to show that industry does thrive and is growing in Michigan.

JUST REMINISCING

Items taken from the files of The Chelsea Standard

4 Years Ago . . .

Thursday, Oct. 28, 1954—

A valuable young Holstein cow was found dead Sunday on the Emerson Lesser farm operated by George Steeles. The animal was shot in the neck by careless hunters, it is believed.

Charles S. Cameron was elected 1955 president of the Kiwanis club Monday evening.

Airman Third Class Donald E. Rowe is studying radar aircraft control at Keesler Air Force Base.

14 Years Ago . . .

Thursday, Nov. 2, 1944—

National and state candidates in this week's election include Thomas E. Dewey (R) and Franklin D. Roosevelt (D), president; John W. Bricker (R) and Harry S. Truman (D), vice-president; Harry F. Kelly (R), and Edward J. Fry (D), governor; Vernon J. Brown (R), and James H. Lee (D), lieutenant-governor.

News of men in service: Pvt. Mark McKernan has written that he received shrapnel wounds on the

right side of his face while serving in Holland; Pfc. Clifford Fausch, wounded in Italy; Sgt. Martin Slanar arrived safely in England; Peter Kinsey, Jr., arrived safely in France; Midshipman Roderick McDonald commissioned ensign in the U. S. Naval Reserve.

The fall meeting of the Washington County Association, O.E.S. was held at Chelsea High school the past week with 200 in attendance. Among the officers elected are Maude Vaughn, of Dexter, president; and Mary Ann Gracey of Chelsea, chaplain.

There will be no gasoline for car

owners for deer hunting, officials of the O.E.A. regional office in Cleveland have announced.

Pvt. McAdams reported to Fort George Meade, Md., Oct. 28 after spending a 14-day furlough at his home here.

24 Years Ago . . .

Thursday, Nov. 1, 1934—

William M. Laird, city attorney of Ann Arbor, at a meeting held Friday evening in Sylvan Township, opposed the six amendment proposed for the state constitution to be voted on at the Nov. 6 election. He said, "Inasmuch as the constitution, itself, provides that in 1942 a constitutional convention may be held for the purpose of re-vamping, modifying or improving the constitution, amendments should not be voted on promiscuously." He said amendments should be limited to gasoline and limit registration license fees on motor vehicles.

"I would beyond doubt oppose the public school system and possibly result in a loss to the University of Michigan."

In the 24 Years Ago column (Nov. 3, 1910): The Chelsea post office safe was blown open and robbed of \$100 in cash and \$250 in postage stamps between 2 and 3 a.m. Monday, Sunday.

Welcome B. Sumner, night watch at Kempf Commercial and Savings Bank, was found dead in the basement of the building, death being caused by a fall on the floor, fracturing his skull.

Mr. and Mrs. Jabez Bacon were surprised with a celebration of their golden wedding, arranged by their family and held at Macbeth Hall Friday evening. Forty relatives were present from Detroit, Wis., Madison, Wis., Coldwater, Detroit, State College, Pa., Ann Arbor, Albany, N. Y., and Chelsea. Chelsea Kiwanians and their ladies were entertained with a program which included piano solos by the Misses Ruth and Esther Bajerle of Lansing; and vocal solos by Miss Ruth Bajerle accompanied by her sister, and by Albert E. Buss of Detroit, accompanied by Miss Dorothy Weinmann.

Miss Mary Catherine Howe, daughter of Mr. and Mrs. M. I. Howe of Jackson, and a niece of Miss Ida and Lewis Klein, has been guest of honor at a number of showers during the past few days. Her marriage to Robert E. Tobin of Detroit will take place next month in St. Mary's church, Jackson.

Michigan ranks 35th among the 48 states in the ratio of private physicians to total population.

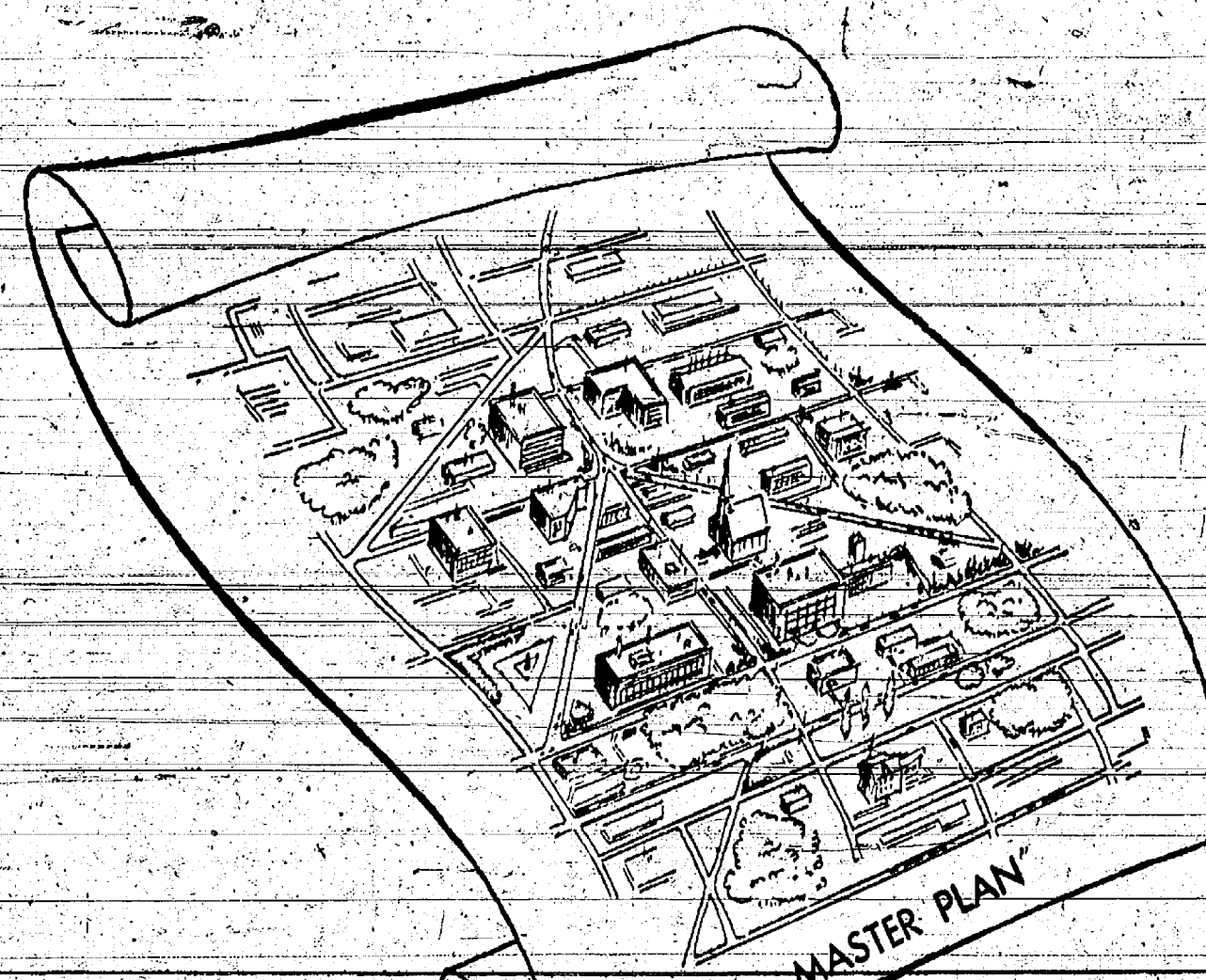

DOES YOUR TOWN

HAVE GROWING PLANS?

Tomorrow's industry wants to be in tomorrow's town. A good reason for you to take an active interest in community planning today. Providing you are interested in seeing new industry come and present industry stay and expand.

Every town should plan for orderly growth and development, but the town that would attract industry must do so.

Your town needs a municipal planning commission, a comprehensive community plan, good zoning,

soundly programmed public improvements, a building code, expert attention to the parking problem, etc. Your town needs these things, and your municipal officials need your encouragement and help in the efforts they are making to get them.

It's no trick to be yesterday's town, but if you're going to be today's town, you've got to work at being tomorrow's.

Join hands with your local industrial development organization and the Michigan Economic Development Department to make your community prosper.

This ad is published as a public service by this newspaper in cooperation with the Michigan Press Association and the Michigan Economic Development Department.

THE CHELSEA STANDARD

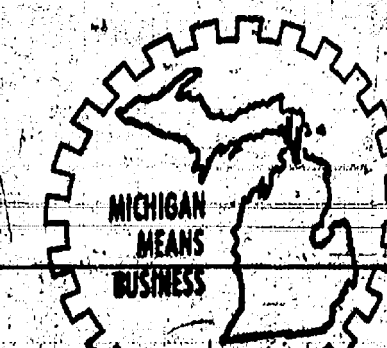

The Hi-Light

Edited by Students of the Chelsea High School Journalism Club

CO-EDITORS
Karen Munro and Loren Keaser

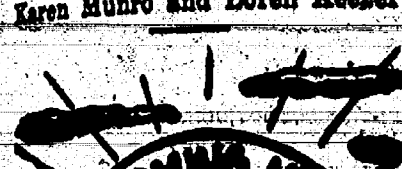

Oct. 31—Varsity plays at Roseville.
Nov. 1—FTA Halloween Dance
Nov. 7—Saline Varsity plays here.

Sophomore Judy Blalock was taken to St. Joseph Mercy hospital following an appendicitis attack. Judy came over from St.

Mary's school last year. Her class wishes her speedy recovery. Carl Suttin returned to his former job after a summer in Ann Arbor. He is glad to get back to his old classmates. A class meeting will be held shortly.

Hi-Y presented the last pep rally before the Chelsea-Flat Rock game was held Friday, Oct. 24. The enthusiasm and cheers of the student body must have certainly had the desired effect on our team, for Chelsea came through with a 27-14 victory over Flat Rock. The next pep rally will be held before Chelsea's last football game with Saline, Nov. 7. Good Luck! The Juniors have been very busy

this past week selling Christmas cards, and have been quite successful.

When the seventh graders received their report cards last Wednesday, some of them were surprised at their grades, others were shocked.

In chorus the girls were given a short quiz on different notes, staffs, scores, and etc. Many of the girls found out they have lots to learn in music.

The Junior High football team was defeated by Saline again last Monday. The score was 6-3.

The Future Teacher club held a special meeting in the gym Oct. 22; plans for a Halloween dance to be held Nov. 1, were discussed.

Also the possibilities of a cadet teaching program, to help teachers during parent teacher conferences, and in other cases in which the teacher has to leave the room for a certain length of time or a whole period were discussed.

The Latin club is hard at work getting their salt water taffy sale underway. At the meeting of Oct. 22 it was decided that each member would be responsible for selling five boxes.

Last year some of the proceeds went to the "Feed a Family" program. Although it has not been voted upon, the program is being considered again this year. Junior Classical League pins and membership cards were also considered. The club decided to wait until after the taffy sale to decide.

A new rule was passed. It stated that each member has to attend two out of three meetings.

Free reading of magazines and newspapers is allowed in the library on Monday and Thursday.

These are the days the students sign out books.

Seventh and eighth grade workers in the library are receiving letter grades on their report cards. Sub-helpers include: Susan Schroen, Cheryl Lehman, Linda Eliaess, Don Diekman, Linda Kilham, Gerald Worden, Marcia Berke, Mike Carlson, Patt Craddock, and C. Whitaker.

This first 6 weeks has been keeping the homemaking classes busy.

Homemaking I has recently prepared a complete breakfast and will now start on lunches. They will be making cinnamon rolls, casseroles, salads and simple desserts.

Sewing projects have been started by Home Ec. II classes, and are to be completed by Thanksgiving. The girls are sewing jumpers, dresses, slacks and coats from materials such as wool and corduroy.

Home Ec. III is studying a unit on marriage and the family until Thanksgiving. The class has had several ministers speak to them. A field trip to a local jewelry store to learn about diamonds and silverware was planned by the class's teacher, Miss Barto. This was of much interest to the class.

Ann Schmunk, Sherry Frisinger, Dennis Green and Marvin

(POLITICAL ADVERTISEMENT)
WANTED
Intelligent adults over 21 who demand fighting representation, to cast their unbossed ballots to

Re-elect United States Senator
CHARLES E. POTTER
Republican State Central Committee
Ch. L. Lindemer

Fischer will go to Jackson High, Nov. 1, to sing with a group under the direction of Otto Smidlap.

Plans for a Halloween Dance, sponsored by the FTA and to be held Nov. 1, were accepted. It will be all high and from 7:30-10:30. Chelsea High Students having proper identification were invited to the U. High dance held after the game at U. High. Plans for the new Huron League Naming Contest were drawn up by the Student Council. David (Continued on page 16)



Latest Sonotone hearing aid is WORN ENTIRELY IN THE EAR—no cord, nothing worn anywhere else. Weighs only half an ounce.

SONOTONE
of ANN ARBOR
319 East Huron
Phone NO 2-6852

PANCAKE SUPPER

NORTH LAKE METHODIST CHURCH
SATURDAY, NOV. 1

Sponsored by the M.Y.F. - Serving Begins at 5:30 p.m.
Price: Adults, 75c; Children under 12, 50c



Above: Edsel Corstar 4-door hardtop

An exciting new kind of car! Makes history by making sense

The car you hoped would happen! Looks right, works right. Priced right. Luxurious without overdoing it. Roomy without useless length. Powerful without hogging gas. Styled to last. Soundly engineered. Solidly built. Priced with the most popular three!

Add it up. You get solid new distinction rivaled only by cars costing much more! Bold new vertical grille. Strong new lines. Graceful new rear flight deck.

You get beautiful new efficiency. Wonderfully spacious interiors—with less length outside. Six adults ride in comfort, but Edsel's compact 120-inch wheelbase fits any normal garage, swings easily in and out of tight spots.

You get lots of go for little gas. Pounds and pounds of useless car weight are gone. And four new Edsel engines are here! Including a thrifty six with a powerful test track record. And a new kind of economy V-8 that uses regular fuel

and wrings big mileage from every ounce! You get all the magnificent quality that marks a superior car. Super-smooth ride. Big, self-adjusting brakes. Luxurious carpeting, electric clock and four other customary "extras"—at no extra cost.

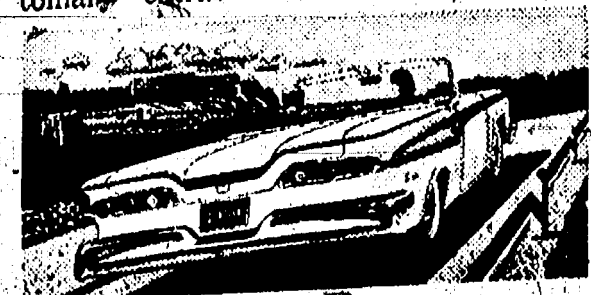

Yet the challenging new 1959 Edsel is priced with the most popular three! For example, you'll find that a new Edsel Ranger is priced almost exactly the same as many models of Chevrolet, Plymouth and Ford. See for yourself—this comparison is actually based on the factory suggested list prices.

It's easy to see why this is the car that makes history by making sense. The new kind of car you've been waiting for. See it and drive it now at your Edsel Dealer. Ten history-making new models!

EDSEL DIVISION • FORD MOTOR COMPANY

SEE IT NOW! THE NEW KIND OF CAR YOU'VE BEEN WAITING FOR. AT YOUR EDSEL DEALER.

CHELSEA IMPLEMENT CO., INC. - 3231 MANCHESTER ROAD, CHELSEA, MICHIGAN

GENERAL and SPECIAL ELECTION

To the Qualified Electors:

NOTICE IS HEREBY GIVEN, That a General and Special Election will be held in the

TOWNSHIP OF FREEDOM

(Precinct No. 1)

County of Washtenaw, State of Michigan

AT

FREEDOM TOWN HALL

within said Township on

TUESDAY, NOVEMBER 4, 1958

FOR THE PURPOSE OF ELECTING THE FOLLOWING OFFICERS, VIZ:

STATE Governor, Lieutenant Governor, Secretary of State, Attorney General, State Treasurer, Auditor General

CONGRESSIONAL United States Senator, Representative in Congress

LEGISLATIVE State Senator, Representative

COUNTY Prosecuting Attorney, Sheriff, County Clerk, County Treasurer, Register of Deeds, Auditor in Counties electing same, Drain Commissioner, Coroners, Surveyor, and such other Officers as are elected at that time.

NON-PARTISAN ELECTION

FOR THE PURPOSE OF ELECTING THE FOLLOWING OFFICERS, VIZ:

Circuit Court Commissioners

AND TO VOTE ON THE FOLLOWING CONSTITUTIONAL CONVENTION PROPOSAL:

"Shall a Convention be held to consider Revision or Amendment of the Michigan Constitution for subsequent submission to the Electors of this State for their approval?"

AND ALSO TO VOTE ON THE FOLLOWING COUNTY PROPOSALS:

I. Constructing and Equipping Additions to County Jail Proposition

Shall a tax of three-quarter mills be spread in Washtenaw County in 1959 to finance the constructing and equipping of additions to the Washtenaw County Jail, including acquiring any necessary real estates therefor?

II. County Jail Tax-Rate Limitation Increase Proposition

Shall the limitation on the total amount of taxes which may be assessed against all property in the County of Washtenaw, State of Michigan, for all purposes except payment of obligations incurred before December 8, 1932, be increased as provided by Section 21, Article X of the Constitution of Michigan by three-quarter mills on each dollar (\$0.75 on each \$100.00) of the assessed valuation, as equivalent of all property in the County for a period of one (1) year, 1959, for the sole purpose, if authorized by the qualified electors of said County, of defraying the cost of constructing and equipping additions to the Washtenaw County Jail, including acquiring any necessary real estate therefor?

QUALIFICATIONS OF ELECTORS

- Only those properly Registered and Qualified Electors who own property assessed for taxes within the County of Washtenaw, or the lawful husband or wife of such a person, are entitled to vote on the Constructing and Equipping Additions to County Jail Proposition.
- All properly Registered and Qualified Electors of the County of Washtenaw are entitled to vote on the County Jail Tax-Rate Limitation Increase Proposition.

COUNTY TREASURER'S STATEMENT

I, the undersigned, duly elected County Treasurer of the County of Washtenaw, State of Michigan, do hereby certify, that according to the records in my office as of September 17, 1958 the total of all voted increases in the Tax Rate Limitation above the 15 mills established by Section 21, Article X of the Michigan Constitution effecting taxable property in the County of Washtenaw is as follows:

TAXING UNIT	VOTED EXTRA MILLAGES	EFFECTIVE YEARS	TAXING UNIT	VOTED EXTRA MILLAGES	EFFECTIVE YEARS
County of Washtenaw	1 3/4 mills	1953-1972 incl.	Willow Run Public School District 6 mills		1951-1960 incl.
Ann Arbor Township	1 1/2 mills	1956-1960 incl.	(Ypsilanti No. 3 fcl.)	6 mills	1954-1958 incl.
School District of the Public	10 mills	1953-1972 incl.		\$1,870,000 unlimited	1955-1964 incl.
School of the City of	3 mills	1956-1960 incl.		1,000,000 unlimited	1957-1966 incl.
Ann Arbor	1 1/2 mills	1952-1972 incl.	Brooklyn Community		
(Ann Arbor No. 1)	2 1/2 mills	1952-1970 incl.	School District	14 mills	1954-1973 incl.
	2 1/2 mills	1956-1971 incl.	(Columbia No. 10 fcl.)	1 mill	1958
	2 1/2 mills	1958-1962 incl.	Clinton Community School		
\$5,200,000 unlimited		1957-1964 incl.	District		
210,000 unlimited		1956-1966 incl.	(Clinton No. 2 fcl.)	\$550,000 unlimited	1956-1964 incl.
189,000 unlimited		1958-1962 incl.		175,000 unlimited	1958-1964 incl.
School District of the	8 mills	1951-1966 incl.	Grass Lake Community School		
City of Ypsilanti	8 mills	1952-1963 incl.	District		
(Ypsilanti No. 4 fcl.)	10 mills	1954-1971 incl.	(Grass Lake No. 3 fcl.)	12 mills	1958-1972 incl.
	6 mills	1956-1966 incl.		\$500,000 unlimited	1958-1966 incl.
\$6,500,000 unlimited		1957-1966 incl.	Lyon Township School District	5 mills	1954-1973 incl.
Lincoln Consolidated School	14 mills	1952-1969 incl.	(Lyon No. 3 fcl.)	8 mills	1957-1961 incl.
District	8 mills	1955-1963 incl.		8 mills	1957-1961 incl.
(Augusta No. 1 fcl.)	8 mills	1954-1972 incl.		622,000 unlimited	
	\$2,100,000 unlimited	1958-1962 incl.	14 mill for Oakland County		
	\$25,000 unlimited	1958-1962 incl.	School District		1954-1960 incl.
Chelsea School District					
(Bryan No. 1 fcl.)	8 mills	1954-1973 incl.	Napoleon Rural Agriculture		
	\$5,300,000 unlimited	1958-1965 incl.	School District	3 1/2 mills	1957-1969 incl.
Dexter Community School District	12 mills	1951-1978 incl.	(Napoleon No. 1 fcl.)		1957-1965 incl.
(Sels No. 5 fcl.)	8 mills	1953-1971 incl.		\$635,000 unlimited	1966-1968 incl.
	\$1,350,000 unlimited	1956-1966 incl.	Northville Public Schools		
Manchester Public School District	12 mills	1954-1972 incl.	School District	5 1/2 mills	1956-1972 incl.
(Manchester No. 3)	8 mills	1954-1972 incl.	(Northville No. 3 fcl.)	10 mills	1956-1972 incl.
	8 mills	1955-1977 incl.		\$9,000,000 unlimited	1966-1968 incl.
	8 mills	1958-1977 incl.	Pinekey Community Schools		
	8 mills	1958-1966 incl.	School District	6 mills	1956-1969 incl.
Meadowview School District			(Putnam No. 1 fcl.)	10 mills	1955-1974 incl.
(Pittsfield No. 6)	12 mills	1952-1971 incl.		8 mills	1954-1963 incl.
Saline Area School District			Plymouth Community Schools		
(Saline No. 4 fcl.)	7 1/2 mills	1954-1972 incl.	School District	2 mills	1956-1974 incl.
	\$1,650,000 unlimited	1958-1966 incl.		2 1/2 mills	1956-1964 incl.
Scioto Township School				2 1/2 mills	1956-1964 incl.
District No.	6 mills	1951-1970 incl.			
Millan Area School District			Stockbridge Community		
(York No. 3 fcl.)	\$5,500,000 unlimited	1956-1960 incl.	Agricultural Schools District	14 mills	1955-1974 incl.
			(Stockbridge No. 1 fcl.)		1955-1960 incl.
Thorne School District	15 mills	1953-1973 incl.	Van Buren Township School Dist.	4 mills	1955-1973 incl.
(Ypsilanti No. 9)	8 mills	1954-1972 incl.	(Van Buren No. 8 fcl.)	7 mills	1955-1973 incl.
Whitman Lake Public School District	6 mills	1954-1972 incl.		\$2,500,000 unlimited	1958
(Northfield No. 11)	\$375,000 unlimited	1957-1962 incl.			

Dated: September 17, 1958

W. F. VERNER
Washtenaw County Treasurer

Also Any Additional Amendments or Propositions That May Be Submitted

Notice Relative to Opening and Closing of the Polls

ELECTION LAW, ACT 116, P. A. 1954

SECTION 720. On the day of any election the polls shall be opened at 7 o'clock in the forenoon, and shall be continuously open until 8 o'clock in the afternoon and no longer. Every qualified elector present and in line at the polls at the hour prescribed for the closing thereof shall be allowed to vote.

THE POLLS of said election will be open at 7 o'clock a.m. and will remain open until 8 o'clock p.m. of said day of election.

WILL RENO, Township Clerk

Chelsea School District

Sylvan Township School District No. 1 Fractional

AUDIT REPORT

June 30, 1958

July 9, 1958

Board of Education
Chelsea School District
Chelsea, Michigan

We have examined the receipts and disbursements of the General Fund, Debt Retirement Funds, Building and Site Fund, and High School Student Funds of the Sylvan Township School District No. 1 Fractional, known as the Chelsea School District, for the year ended June 30, 1958. Our examination was made in accordance with generally accepted auditing procedures, and accordingly included such tests of the accounting records and such other auditing procedures as we considered necessary in the circumstances.

The accounting records are maintained for cash receipts and disbursements only, no balance sheet accounting being undertaken. Our examination did not include any tests of the child accounting records or state enrollment reports based on these records. These records were audited and accepted by the County Superintendent of Schools, but we did not consider it practicable to review the classification of all disbursement items.

We reviewed the records of the High School Student internal accounts to determine their adequacy and to examine the methods. An adjustment of \$99.40 was required in the Central Treasurer's account to bring the account balance into agreement with the bank account. A separate letter of recommendations for the teacher-in-charge is enclosed.

In our opinion, the accompanying receipts and disbursements statements present fairly the cash transactions of the Chelsea School District for the year ended June 30, 1958.

Very truly yours,
Norman Johnson & Hoffman
By C. A. Hoffman

SCHEDULE A

Chelsea School District GENERAL FUND RECEIPTS AND DISBURSEMENTS Year Ended June 30, 1958

Receipts—	
General property tax	\$189,334.70
Current levy (Schedule A-3)	1,045.99
Delinquent collections (Schedule A-4)	6,177.38
Interest on delinquent taxes	125.90
State aid	233,619.47
Primary money	42,584.50
Penal fines for library	4,974.45
Vocational education aid	2,732.88
Conservation land grand—15¢ per acre	893.33
Coach park fees	1,664.64
Driver training program	2,705.36
Sale of school property	800.00
Reimbursement from 1951 Debt Fund	792.92
Adult education	1,280.38
Summer band	448.00
Textbooks, rentals and miscellaneous	4,804.92
Totals	\$404,457.32
Cash on hand, July 1, 1957	33,359.73
Total cash available	\$527,817.05
Disbursements (Schedule A-2)	471,340.15
Cash on hand, June 30, 1958	\$56,476.90

SCHEDULE A-1

Chelsea School District DISBURSEMENTS Year Ended June 30, 1958

Administration	
Board of Education	\$1,000.00
Superintendent's office	19,409.36
Salaries and supplies	670.00
Census	72.00
Election	—
Totals	\$21,151.36
Instruction	
Salaries—teachers, principal and clerical	\$290,280.02
Teaching supplies and expense	11,036.60
Purchase of resale supplies and expense	5,510.36
Text books	4,923.51
Travel and expenses	788.30
School library	5,539.02
Totals	\$318,067.49
Operation of Plant	
Wages of building custodians	\$33,757.43
Fuel and utilities:	
Fuel	\$6,565.26
Water and sewer	1,897.19
Gas	76.53
Light and power	4,212.20
Telephone and telegraph	1,068.74
Total fuel and utilities	\$18,814.92
Operating supplies and expense	\$4,122.61
Totals	\$51,694.96
Total disbursements (Schedule A-1)	\$30,853.80

SCHEDULE A-2

Chelsea School District DISBURSEMENTS Year Ended June 30, 1958

Maintenance	
Grounds	\$1,493.39
Buildings	4,887.88
Furniture and equipment	5,945.68
Other	—
Totals	\$12,326.95
Fixed Charges	
Insurance	\$5,948.66
Auxiliary Services	
Transportation of pupils:	
Salaries	\$22,305.28

(Political Advertisement)

We Endorse the Candidacy of
MAURICE HOFFMAN
for
STATE REPRESENTATIVE

and feel that he would effectively promote the interests of Western Washtenaw County in the State Legislature.

WM. J. RADEMACHER
JAMES C. HENDLEY
JOHN P. KRUSCH

Bus operation	14,042.13
Totals	\$8,345.89
Health service supplies	216.82
Recreation	436.63
Totals	\$7,001.24
Capital Outlay	
Grounds	\$2,478.80
Buildings	18,089.14
School buses	8,880.00
Totals	\$24,698.93

Supplemental Disbursements	
Loans to Revolving Funds	\$800.00
Football insurance	216.00
Totals	\$516.00
Total disbursements (Schedule A-3)	\$80,486.35
Total disbursements (Schedules A-1 and A-2)	\$471,340.15

SCHEDULE A-3 Chelsea School District GENERAL PROPERTY TAX LEVY Year Ended June 30, 1958

Township	Equalized Valuation	Tax Levy	Current Collections	Return Uncollected June 30, 1958
Sylvan	\$13,057,896	\$124,045.25	\$119,534.15	\$4,511.10
Lima	2,953,465	28,087.92	27,887.19	200.73
Lyndon	1,581,365	15,117.97	13,900.48	29.00
Dexter	1,325,987	12,596.40	11,541.27	1,055.13
Sharon	306,505	2,919.37	2,651.00	268.37
Waterloo	701,157	6,880.99	6,172.00	498.99
Grass Lake	20,910	198.65	180.25	18.40
Freedom	880,555	8,385.27	7,987.95	70.55
Totals	\$20,837,350	\$197,054.83	\$189,334.70	\$1,045.99

Debt Retirement—1958 Issue	
Sylvan	\$26,114.79
Lima	5,906.93
Lyndon	5,182.73
Dexter	2,651.87
Sharon	618.13
Waterloo	1,402.31
Grass Lake	41.82
Freedom	1,701.11
Totals	\$41,674.69

Debt Retirement—1956 Issue	
Sylvan	\$95,188.42
Lima	21,530.78
Lyndon	11,801.05
Dexter	2,606.08
Sharon	2,234.86
Waterloo	5,111.43
Grass Lake	152.43
Freedom	6,419.25
Totals	\$151,904.28

SCHEDULE A-4 Chelsea School District DELINQUENT TAX COLLECTIONS Year Ended June 30, 1958

Township	Balance 7-1-57	Adjustments	Current Levy	Delinquent Collections	Balance 6-30-58
Sylvan	\$3,819.21	—	\$3,927.83	\$1,434.40	\$6,112.64
Lima	687.71	11.24	381.87	587.71	482.91
Lyndon	2,654.07	—	1,185.49	2,284.57	1,554.99
Dexter	1,029.48	76.61	1,001.03	754.95	1,351.77
Sharon	400.26	46	280.98	334.33	327.57
Waterloo	898.78	—	489.99	682.43	705.34
Grass Lake	17.07	—	18.40	—	35.47
Freedom	143.97	—	306.77	88.99	361.75
Totals	\$9,430.55	\$7.91	\$7,574.14	\$6,177.88	\$10,915.22

Debt Retirement—1951 Issue	
Sylvan	\$1,532.40
Lima	309.87
Lyndon	1,039.80
Dexter	452.95
Sharon	156.56
Waterloo	476.32
Grass Lake	8.51
Freedom	53.89
Totals	\$4,028.59

Debt Retirement—1958 Issue	
Sylvan	\$441.96
Lima	34.05
Lyndon	340.27
Dexter	118.12
Sharon	49.19
Waterloo	155.08
Grass Lake	1.95
Freedom	17.50
Totals	\$1,204.07

Debt Retirement—1956 Issue	
Sylvan	\$2,546.91
Lima	351.47
Lyndon	2,111.85
Dexter	729.55
Sharon	238.97
Waterloo	806.13
Grass Lake	14.70
Freedom	123.88
Totals	\$5,922.86

Note A—Collection of delinquent taxes previously written off.

EXHIBIT B Chelsea School District DEBT RETIREMENT FUNDS RECEIPTS AND DISBURSEMENTS Year Ended June 30, 1958

	1951 Issue	1958 Issue	1956 Issue
Cash on hand July 1, 1957	\$6,283.40	\$2,282.48	\$2,535.75
Receipts—			
Voted tax levy	\$188,184.17	—	\$89,837.08
Returned roll collections (Schedule A-3)	1,019.44	—	219.47
Delinquent tax collections (Schedule A-4)	7,025.22	2,442.64	746.56
Interest on delinquent taxes	89.05	52.10	19.25
Interest on investments	1,406.24	—	975.00
Sale of investments	288,000.00	—	—
Total receipts	\$489,720.12	\$2,494.74	\$41,797.81
Total cash available	\$495,970.52	\$4,777.22	\$44,333.56
Disbursements—			
Bond principal retired	\$55,000.00	—	\$10,000.00
Bond interest paid	97,250.00	—	4,992.56
Paying agent fees	287.80	—	25.70
Purchase of investments	276,889.77	8,800.00	29,978.88
General Fund	702.92	702.92	—
Total disbursements	\$439,720.59	\$4,092.92	\$38,996.89
Cash on hand, June 30, 1958	\$59,249.93	\$684.30	\$5,794.98

Investments Schedule F-1	131,300.00	3,300.00	58,000.00	75,000.00
Total fund balances	\$141,087.58	\$3,984.30	\$59,794.98	\$75,809.35

EXHIBIT C Chelsea School District BUILDING AND SITE FUND RECEIPTS AND DISBURSEMENTS Year Ended June 30, 1958

Receipts—	
Matured investments, including purchased interest	\$8,494,707.55
Interest	64,699.74
Total receipts	\$8,559,407.29
Disbursements—	
Purchase of investments and accrued	\$3,540,786.37
Payments on contracts (Schedule C-1)	981,338.07
Other	21,807.55
Total disbursements	\$3,544,832.19
Excess of receipts over disbursements	\$5,014,575.10
Cash on hand, July 1, 1957	11,493.60
Cash on hand, June 30, 1958	\$5,026,068.70
Investments (Schedule F-1)	1,135,000.00
Total fund balance	\$11,201,837.70

SCHEDULE C-1				
Chelsea School District				
BUILDING AND SITE FUND				
PAYMENTS ON CONTRACTS				
Year Ended June 30, 1958				
Contract	Total Contract	Prior Payments	Current Year Payments	Balance 6-30-58
High school:				
North Construction Company	\$1,883,524.74	\$ —	\$841,184.18	\$942,340.56
Architect's fees	\$4,127.30	71,156.25	6,851.27	14,119.08
Totals	\$1,777,651.94	\$71,156.25	\$850,036.08	\$856,439.62

North Elementary School				
North Construction				
Company	\$ 185,888.98	\$ — 00	\$107,068.00	\$ 48,800.44
Architects' fees	5,872.79	5,981.25	1,905.71	686.88
Totals	\$ 194,441.77	\$ 5,981.25	\$108,974.21	\$ 49,487.31
Playfield:				
G. A. Morrison				
Company	\$ 14,750.00	\$ — 00	\$ 13,275.00	\$ 1,475.00
Bollinger Excavating, Inc.	9,410.00	— 00	9,410.00	— 00
Architects' fees	1,248.07	— 00	242.83	1,106.24
Totals	\$ 25,508.07	\$ — 00	\$ 22,927.83	\$ 2,581.24
Totals	\$1,967,802.78	\$77,187.80	\$981,938.07	\$908,872.71

Debt Retirement Fund (1951 Issue)	\$ 5,577.75
School district equity	5,577.75
Debt Retirement Fund (1953 Issue)	\$ 170,000.00
Bonds outstanding	170,000.00
School district equity	170,000.00
Debt Retirement Fund (1955 Issue)	\$ 2,120,000.00
Bonds outstanding	2,120,000.00
School district equity	2,120,000.00
Building and Site Fund	\$ 2,288,037.93
Reserve for construction	2,288,037.93
Plant Fund	\$ 1,112,251.63
School district equity	1,112,251.63
High School Student Funds	\$ 8,095.32
Student equity	8,095.32
Total	\$5,840,964.12

SCHEDULE F-1			
Chelsea School District			
INVESTMENTS			
June 30, 1958			
Maturity Date	Interest Rate	Face Amount	
1951 Debt Retirement Fund	12-20-58	2 1/2%	\$ 3,300
1953 Debt Retirement Fund	8-15-58	2 1/2%	29,000
U. S. Treasury Bonds	8-15-58	2 1/2%	24,000A
Total			\$ 56,300
1955 Debt Retirement Fund	8-15-58	2 1/2%	\$ 15,000B
U. S. Treasury Notes	12-26-58	3%	60,000
Total			\$ 75,000
Building and Site Fund			
U. S. Treasury C/D			

EXHIBIT H					
Chelsea School District					
SUMMARY OF TRANSACTIONS					
Year Ended June 30, 1958					
	Total	General Fund	Debt Retirement Funds	Building and Site	
Cash Balance, July 1, 1957	\$ 51,085.73	\$ 33,359.73	\$ 2,282.48	\$ 1,885.17	\$ 11,492.60
Receipts	4,477,408.73	494,457.32	41,797.31	388,982.07	3,549,872.29
Totals	\$4,528,494.46	\$527,817.05	\$43,079.79	\$390,867.24	\$3,561,169.89
Disbursements	4,445,392.23	471,340.16	4,092.92	387,058.80	3,544,892.19
Cash Balance, June 30, 1958	\$ 83,102.23	\$ 56,476.90	\$ 884.30	\$ 8,808.35	\$ 16,887.70
Investments	1,816,800.00	—	3,300.00	53,000.00	1,880,000.00
Balance, June 30, 1958	\$1,899,402.23	\$ 56,476.90	\$ 3,984.30	\$ 58,704.98	\$1,201,887.70

FURNACE DUST FILTERS

20x20x1 — 16x20x1
20x25x1 — 16x25x1

80c each

W. E. FARRELL
SHEET METAL

INDUSTRIAL AND GENERAL SHEET METAL WORK

115 WEST MIDDLE STREET—CHELSEA

PHONE GREENWOOD 9-2011

STATEMENT BY SUPERINTENDENT			
Board of Education Members			
	Term Expires		
J. V. Fisher, President	1961		
Earl Beaman, Treasurer	1961		
H. W. Flintoft, Secretary	1959		
Dudley K. Holmes, Trustee	1959		
Leon Marsh, Trustee	1960		

1958-59 Enrollment	
Grades Kindergarten through 6	945
Grades 7 through 12	555
Total	1500

The pupil-teacher ratio in grades K through 12 is 28.8.
The North Elementary school addition was completed and occupied at the beginning of the fall term. All elementary pupils attend either the North Elementary school or the South Elementary school.
The completion date of the High School is Nov. 15, 1958. Equipment and furniture will be installed after that date. It is planned to move to the high school Feb. 2, 1959.
Two elementary school teachers, two secondary school teachers, and a guidance person were added to the staff for the 1958-59 school year.
CHARLES S. CAMERON, Superintendent.

Rural Correspondence

Items of Interest About People You Know

SHARON TOWNSHIP

Week-end guests of Mr. and Mrs. Herbert Kemner were Douglas and Gale Fry of Ann Arbor.

Mr. and Mrs. Harmon Harrison, of Detroit, were Sunday afternoon callers of Mr. and Mrs. Herbert Jacoby.

Mr. and Mrs. Paul Curtis of Grass Lake, were Sunday dinner guests of Mr. and Mrs. Floyd Brand.

Dolores Below and Harold Strahle wedding and reception was held at St. Mary's Church, Manchester Saturday morning.

SALEM GROVE

Mrs. Inez Rank, with Mr. and Mrs. Howard Arts of Jackson, attended the inauguration of Gordon Riehmiller as president of Olivet College Sunday afternoon.

Mr. and Mrs. Albert Schwelb, of Detroit, were in Ypsilanti Thursday afternoon.

Mrs. Margaret Hadley and Mrs. Winona Pickett called on Mrs. Faye Roberts near Plainfield Wednesday afternoon.

UNADILLA

Mr. and Mrs. Francis Richmond and children spent Sunday with Mr. and Mrs. Lovella Barker in Detroit.

Mrs. Ralph Wright and Mrs. Clair Barnum were in Ann Arbor Thursday.

Mr. and Mrs. Carl Hutterlocker of near Munnich, called on Howard Pickett Wednesday afternoon.

Mrs. Margaret Hadley spent the week-end with Mr. and Mrs. Howard Campbell and son in Okemos.

Mr. and Mrs. Emory Pickett and Mrs. Jennie Hopkins visited Mrs. Verne Rice in Ypsilanti and called on Mr. and Mrs. Max Wilson in Ann Arbor, Sunday afternoon.

Mr. and Mrs. Edwin Corser attended the wedding of Paul Kellingburg and bride at Norwell Saturday. Later they visited the Brad Corser family at Hillsdale.

Mrs. Francis Richmond entertained at a miscellaneous shower at her home Saturday evening honoring Miss Norma Jean Hudson, the bride-to-be of Lee Reilly.

Louis Hadley of Howell was a recent caller of Mr. and Mrs. S. F. Hadley.

Mr. and Mrs. Fred Holland of Fitchburg, spent Sunday afternoon with Mr. and Mrs. Howard Pickett and called on Mrs. Maud Coons.

Miss Lucy Horne of Ohio, and Miss Gertrude Deneckam of Pennsylvania, have taken Miss Nellie Pickett to visit points of interest in northern Michigan for a week.

Mr. and Mrs. Warren Biehn announce the birth of a daughter, Penny Jean.

Mrs. Milo Corser visited Mr. and Mrs. Jack Richards and family, in Detroit, Sunday afternoon.

Mr. and Mrs. Norman Olson entertained their son, Norman, Jr., of New Hampshire, over the week-end. He left Sunday for Wichita, Kan., to attend an Air Force school.

Callers at the home of Mrs. Mymie Rose the past week were Miss Ethel McKenzie and Louie

Sarbo of Detroit, Mr. and Mrs. Harry Cooper of Whitmore Lake, Louis Hadley of Howell, Mrs. Carl Burklund, Mrs. Mary Masheke, Clyde Purchase, Esten Clarke and William Pyper.

Mrs. Maud Coons and Mr. Howard Pickett were in Ypsilanti Thursday afternoon.

Mrs. Margaret Hadley and Mrs. Winona Pickett called on Mrs. Faye Roberts near Plainfield Wednesday afternoon.

SALEM GROVE

Mrs. Inez Rank, with Mr. and Mrs. Howard Arts of Jackson, attended the inauguration of Gordon Riehmiller as president of Olivet College Sunday afternoon.

Mr. and Mrs. Albert Schwelb, of Detroit, were in Ypsilanti Thursday afternoon.

Mrs. Margaret Hadley and Mrs. Winona Pickett called on Mrs. Faye Roberts near Plainfield Wednesday afternoon.

UNADILLA

Mr. and Mrs. Francis Richmond and children spent Sunday with Mr. and Mrs. Lovella Barker in Detroit.

Mrs. Ralph Wright and Mrs. Clair Barnum were in Ann Arbor Thursday.

Mr. and Mrs. Carl Hutterlocker of near Munnich, called on Howard Pickett Wednesday afternoon.

Mrs. Margaret Hadley spent the week-end with Mr. and Mrs. Howard Campbell and son in Okemos.

Mr. and Mrs. Emory Pickett and Mrs. Jennie Hopkins visited Mrs. Verne Rice in Ypsilanti and called on Mr. and Mrs. Max Wilson in Ann Arbor, Sunday afternoon.

Mr. and Mrs. Edwin Corser attended the wedding of Paul Kellingburg and bride at Norwell Saturday. Later they visited the Brad Corser family at Hillsdale.

Mrs. Francis Richmond entertained at a miscellaneous shower at her home Saturday evening honoring Miss Norma Jean Hudson, the bride-to-be of Lee Reilly.

Louis Hadley of Howell was a recent caller of Mr. and Mrs. S. F. Hadley.

Mr. and Mrs. Fred Holland of Fitchburg, spent Sunday afternoon with Mr. and Mrs. Howard Pickett and called on Mrs. Maud Coons.

Miss Lucy Horne of Ohio, and Miss Gertrude Deneckam of Pennsylvania, have taken Miss Nellie Pickett to visit points of interest in northern Michigan for a week.

Mr. and Mrs. Warren Biehn announce the birth of a daughter, Penny Jean.

Mrs. Milo Corser visited Mr. and Mrs. Jack Richards and family, in Detroit, Sunday afternoon.

Mr. and Mrs. Norman Olson entertained their son, Norman, Jr., of New Hampshire, over the week-end. He left Sunday for Wichita, Kan., to attend an Air Force school.

Callers at the home of Mrs. Mymie Rose the past week were Miss Ethel McKenzie and Louie

Fearlessness is the mother of confidence.

(POLITICAL ADVERTISEMENT)

WANTED

Fighting Michigan voters who want a working, fighting United States Senator in Washington to Re-elect United States Senator

CHARLES E. POTTER

Republican State Central Committee

Charles E. Potter

(POLITICAL ADVERTISEMENT)

KICK HOODLUMS OUT OF MICHIGAN

Elect JASON L. HONIGMAN

REPUBLICAN

ATTORNEY GENERAL

(Political Advertisement)

THE CASE OF THE HAVEN FOR HOODLUMS

IT ALMOST SEEMS as if the "Welcome Mat" is out and carefully dusted off for hoodlums in Michigan.

An appalling thought—but let's look at the record.

Take the series of 11 mysterious and still unexplained bombings in Wayne County. Take the Frank Klerdorf burning case. For some strange reason, the Democrat Attorney General delayed much too long before taking steps for a thorough investigation—and then he asked for a Grand Jury in the wrong county.

Take the case of Thomas Flynn, convicted of malicious destruction of property as a result of strike violence. He was sentenced to prison and the sentence was upheld by the Michigan Supreme Court—but he was freed by the Governor after a visit with a couple of Walter Reuther's attorneys.

Take the case of John Gunaca, wanted in Wisconsin on an assault charge in connection

with strike violence. He was accused of helping beat up two men—but he has a haven in Michigan because the Governor repeatedly has refused to extradite him.

After 10 years, Michigan needs a change.

Without question, Paul D. Bagwell, Republican nominee for Governor, reflects the people's views when he says, "Politics has no place in law enforcement. Our nation is founded on equal protection of the laws for all citizens."

Paul Bagwell and his Republican team are pledged to bring hoodlums to justice—to rid Michigan of bombings, burnings and beatings—to restore confidence in law enforcement.

They deserve your vote on Nov. 4.

And remember—Michigan needs the experience and the dedication of Senator Charles E. Potter, the unbossed representative of all the people—the man with the fighting record in the United States Senate.

When you go to the polls Nov. 4, vote for—

PAUL D. BAGWELL for Governor

Re-elect United States Senator CHARLES E. POTTER

Sponsored in the interests of Good Government for Michigan by

WASHTENAW COUNTY REPUBLICAN COMMITTEE

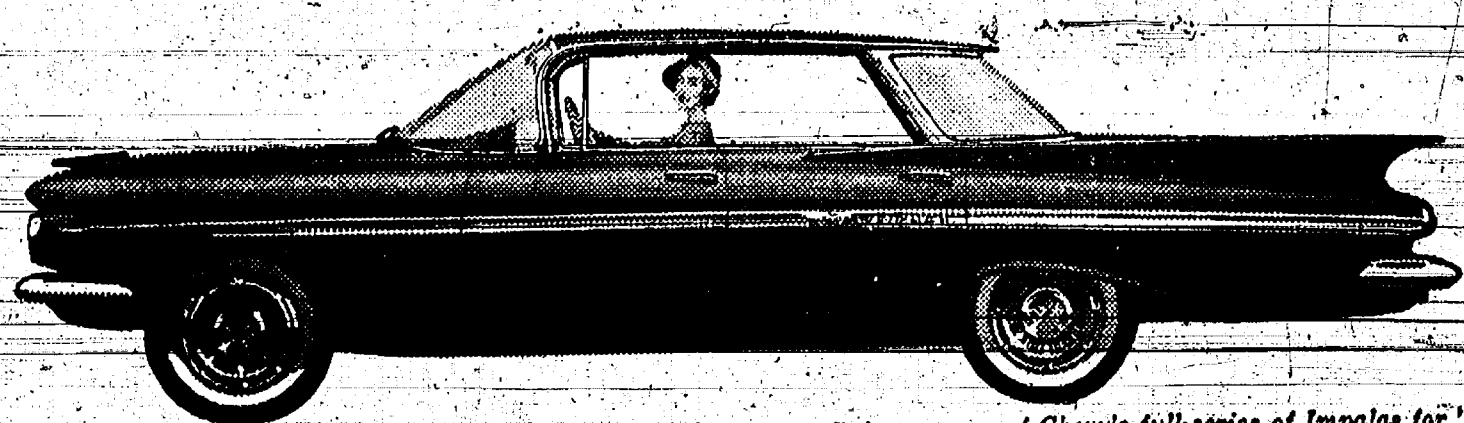

Now there's an Impala Sport Sedan... one of Chevy's full series of Impalas for '59.

NEW ENGINEERING THAT GOES DOWN
DEEP-'59 CHEVY

High-Compression V-8's give a choice of standard 283-cubic-inch V8 and seven others,* including 348-cubic-inch with compression ratios up to 11 to 1.

Easy-Ratio Steering is the next thing to power steering for ease and maneuverability. Overall ratio is now 28 to 1.

New Areas of Visibility provide up to 80 percent more seeing area. New wind-shield curves back-to-let you see traffic lights and other overhead objects.

New Hi-Thru Six gets up to 10 percent more miles a gallon, gives more zip at normal speeds.

Magis-Mirror Finish — with new acrylic base—requires no waxing or polishing.

for up to three years!

More Hip Room—up to 4.2 inches in front—offers spaciousness that rivals costliest cars.

Center Air Ride*, superbly engineered to combine easy action with rugged durability, takes ripples out of any road.

New Tyrex Cord Tires roll easier, last longer, make driving safer. Wheels and tires are balanced as a unit at the factory!

Superior Rear Suspension, with lateral control bar, improves handling and ride. You'll feel the difference.

New Safety-Master Brakes last up to 66% longer. They're bigger, better cooled for safer, surer stopping.

*Optional at extra cost.

see your local authorized Chevrolet dealer.

SPAUDLING CHEVROLET SALES & SERVICE

405 NORTH MAIN STREET

CHELSEA, MICHIGAN

PHONE GREENWOOD 5-7811

WASHTENAW COUNTY REPUBLICAN COMMITTEE

GENERAL and SPECIAL ELECTION

To the Qualified Electors:

NOTICE IS HEREBY GIVEN, That a General and Special Election will be held in the

TOWNSHIP OF LYNDON

(Precinct No. 1)

County of Washtenaw, State of Michigan

AT

LYNDON TOWN HALL

Corner of North Territorial Road and Old M-92

within said Township on

TUESDAY, NOVEMBER 4, 1958

FOR THE PURPOSE OF ELECTING THE FOLLOWING OFFICERS, VIZ:

STATE Governor, Lieutenant Governor, Secretary of State, Attorney General, State Treasurer, Auditor General

CONGRESSIONAL United States Senator, Representative in Congress

LEGISLATIVE State Senator, Representative

COUNTY Prosecuting Attorney, Sheriff, County Clerk, County Treasurer, Register of Deeds, Auditor in Counties electing same, Drain Commissioner, Coroners, Surveyor, and such other Officers as are elected at that time.

NON-PARTISAN ELECTION

FOR THE PURPOSE OF ELECTING THE FOLLOWING OFFICERS, VIZ:

Circuit Court Commissioners

AND TO VOTE ON THE FOLLOWING CONSTITUTIONAL CONVENTION PROPOSAL:

"Shall a Convention be held to consider Revision or Amendment of the Michigan Constitution for subsequent submission to the Electors of this State for their approval?"

AND ALSO TO VOTE ON THE FOLLOWING COUNTY PROPOSALS:

I. Constructing and Equipping Additions to County Jail Proposition

Shall a tax of three-quarter mill be spread in Washtenaw County in 1959 to finance the constructing and equipping of additions to the Washtenaw County Jail including acquiring any necessary real estate therefor?

II. County Jail Tax-Rate Limitation Increase Proposition

Shall the limitation on the total amount of taxes which may be assessed against all property in the County of Washtenaw, State of Michigan, for all purposes, except the payment of obligations incurred before December 8, 1932, be increased as provided by Section 21, Article X of the Constitution of Michigan by three-quarter mills on each dollar (\$0.75 on each \$1,000.00) of the assessed valuation, as adjusted, of all property in the County for a period of one (1) year, 1959, for the sole purpose, if authorized by the qualified electors of said County, of defraying the cost of constructing and equipping additions to the Washtenaw County Jail, including acquiring any necessary real estate therefor?

QUALIFICATIONS OF ELECTORS

1. Only those properly Registered and Qualified Electors who own property assessed for taxes within the County of Washtenaw, or the lawful husband or wife of such a person, are entitled to vote on the Constructing and Equipping Additions to County Jail Proposition.

2. All properly Registered and Qualified Electors of the County of Washtenaw are entitled to vote on the County Jail Tax-Rate Limitation Increase Proposition.

COUNTY TREASURER'S STATEMENT

I, the undersigned, duly elected County Treasurer of the County of Washtenaw, State of Michigan, do hereby certify, that according to the records in my office as of September 17, 1958, the total of all voted increases in the Tax Rate Limitation, plus the 15 mills established by Section 21, Article X of the Michigan Constitution, electing taxable property in the County of Washtenaw, is as follows:

TAXING UNIT	VOTED EXTRA MILLS	YEARN EFFECTIVE
County of Washtenaw	15 mills	1953-1972 incl.
Ann Arbor Township	15 mills	1953-1972 incl.
School District of the Public Schools of the City of Ann Arbor	15 mills	1953-1972 incl.
Ann Arbor (Ann Arbor No. 1)	15 mills	1953-1972 incl.
15 mills	1953-1972 incl.	
2.5 mills	1953-1972 incl.	
\$3,200,000 unlimited	1953-1972 incl.	
189,000 unlimited	1953-1972 incl.	
School District of the City of Ypsilanti (Ypsilanti No. 4 fr.)	8 mills	1953-1972 incl.
\$4,000,000 unlimited	1953-1972 incl.	
Lincoln Consolidated School District (Lincoln No. 1 fr.)	8 mills	1953-1972 incl.
\$2,100,000 unlimited	1953-1972 incl.	
Chelsea School District (Chelsea No. 1 fr.)	3 mills	1953-1972 incl.
\$2,200,000 unlimited	1953-1972 incl.	
Deer Creek Community School District (Deer Creek No. 3 fr.)	3 mills	1953-1972 incl.
\$1,350,000 unlimited	1953-1972 incl.	
Manchester Public School District (Manchester No. 2)	2 mills	1953-1972 incl.
8 mills	1953-1972 incl.	
2 mills	1953-1972 incl.	
Meadowview School District (Pittsfield No. 4)	12 mills	1953-1972 incl.
Saline Area School District (Saline No. 4 fr.)	7 1/2 mills	1953-1972 incl.
\$1,650,000 unlimited	1953-1972 incl.	
Scio Township School District No. 3 (Scio No. 3 fr.)	9 mills	1953-1972 incl.
\$1,500,000 unlimited	1953-1972 incl.	
Thorne School District (Ypsilanti No. 2)	15 mills	1953-1972 incl.
Whitmore Lake Public School District (Northfield No. 1)	15 mills	1953-1972 incl.
\$275,000 unlimited	1953-1972 incl.	

Also Any Additional Amendments or Propositions That May Be Submitted

Notice Relative to Opening and Closing of the Polls

ELECTION LAW, ACT 116, P. A. 1954

SECTION 720. On the day of any election the polls shall be opened at 7 o'clock in the forenoon, and shall be continuously open until 8 o'clock in the afternoon and no longer. Every qualified elector present and in line at the polls at the hour prescribed for the closing thereof shall be allowed to vote.

THE POLLS of said election will be open at 7 o'clock a.m. and will remain open until 8 o'clock p.m. of said day of election.

EMMA GOODWIN, Township Clerk

Rural Correspondence

LYNDON TOWNSHIP

Mr. and Mrs. Donald Goodwin of Muskegon, were week-end guests of Mr. and Mrs. Stephen Baker. Saturday guests were Mr. and Mrs. Curtis Chamberlain and son, of Pinckney. Sunday guests were his brother and family Mr. and Mrs. Warren Baker of Adrian.

Mrs. Mary Clark and son, Dean, spent Friday evening with her sister and brother-in-law, Mr. and Mrs. Clarence Bott, of Batavia, Lake.

Mr. and Mrs. Robert McGauley of Felpplain, were Saturday evening guests of Mrs. Mary Clark. Sunday callers were Mr. and Mrs. LaVeeng Balmer and three children, from Mason, Mich. Mrs. Dees Wilcox of Millville, and Mr. and Mrs. Stephen Baker.

Mrs. Guy Barton and Mrs. Thomas Masterson were in Ann Arbor, Wednesday evening to get the lesson for the Lyndon Home Extension group.

Mr. and Mrs. Guy Barton spent Sunday in Detroit with her mother, Mrs. Alex Groves, who is confining at the home of her daughter and son-in-law, Mr. and Mrs. Karl Van Dyke. They spent Sunday evening with their daughter and family in Ann Arbor.

Mrs. Eva Stoffer, Mrs. Laurence Noah, and daughter, Donna, spent Thursday in Detroit with the former's daughter, Mrs. Will Ho-

gson.

Mrs. Martha Goodell of Stanton, and Mr. and Mrs. Douglas Hunter of Leslie, were Sunday dinner guests of Mr. and Mrs. Laurence Noah.

Mrs. Eva Stoffer is spending Sunday until Wednesday with her mother, Mrs. F. G. Widmayer, in Manchester.

John Clark of River Forest, Ill., was a Tuesday guest of his aunt and uncle, Mr. and Mrs. John O'Connor.

Mrs. P. G. Crockett of Beaver-ton, is spending two weeks with her daughter and family Mr. and Mrs. Floyd Balmer.

Port District of Morenci, and Claude Deatrick were a week ago Monday dinner guests of the latter's daughter and family, Mr. and Mrs. Wesley McClain. Tuesday supper guests were Mr. and Mrs. Dean Guenther of Chelsea.

Mr. and Mrs. Clyde Deatrick, of Defiance, O., spent Friday night and Saturday with his brother and sister-in-law, Mr. and Mrs. Claude Deatrick.

Sunday guests of Mrs. Austin Balmer were Dola Balmer of Hudson, grandson, Ronald Eubanks of Grass Lake, Mr. and Mrs. Harold Balmer and family, of Lansing, and Mr. and Mrs. Ted Balmer of Chelsea.

Mr. and Mrs. John O'Connor were Sunday guests at the home of Mr. and Mrs. Thomas Clark for a brunch dinner, honoring the Clark's daughter, Diane, who celebrated her first communion.

FOUR MILE LAKE

Mr. and Mrs. Jerald Heydlauff and son have returned to their home after several weeks spent at Springfield, Ill.

Mrs. Eva Heltinger was a Thursday guest of her daughter and family, Mrs. Alvin Wahr of Helm road.

Mr. and Mrs. Wayne Osborne of Jackson, were Sunday visitors of her parents, Mr. and Mrs. Clarence Moore.

Mrs. John Fischer was a Sunday dinner guest of Mr. and Mrs. Claude Spiegelberg of Chelsea.

Mr. and Mrs. Richard Abdon were Sunday visitors of Mr. and Mrs. Armin Miller of Stockholm.

Mrs. W. C. Mumford of Coleman and the Rev. and Mrs. Fred Fischer of Suttons Bay, spent several days the past week with his parents, Mr. and Mrs. Harvey Fischer and family. Saturday visitors were Mr. and Mrs. David Fischer and family, of Hamburg.

The community was shocked by the death of Mrs. Bertha Bareis last Sunday evening. She had been taken to St. Joseph Mercy Hospital, Ann Arbor, and passed away upon arrival at the hospital. She had been making her home with her son, Arthur Bareis of Trinkle road.

Mrs. Nettie Bradbury was a Sunday caller of Mr. and Mrs. J. Clifford Bradbury.

Mr. and Mrs. Schroen of Saline, called on the former's sister, Mrs. Mary Kaiser, Sunday afternoon.

Mrs. Harry White and Miss Kathryn Miller of Ann Arbor, called on their mother, Mrs. Caroline Miller, Sunday afternoon.

Friday evening callers of Mrs. Edward W. Kipfmiller were Mr. and Mrs. Edward J. Kipfmiller, of Ann Arbor.

Sunday dinner and evening guests of Mrs. Elmer Pierce were her sister, Una Wenk of Ann Arbor and Leon Wenk of Lincoln Park.

Marlene Kuhl of Lansing, spent the week-end at the home of her parents, Mr. and Mrs. Arthur Kuhl.

Guests of Mrs. Rudolph Zahn Sunday evening, were Mr. and Mrs. Bernard Herrst and family; Mr. and Mrs. Raymond Egeler and family; Mr. and Mrs. Norman Houk and son; Otto and Amanda Flegel; Mrs. William Dailley and daughter's, Carol and Linda; and Raymond Zahn.

Mr. and Mrs. Roy Miller visited Mrs. Esther Waddell and George Zeb Sunday evening. Roy Miller also called at the home of David Martin.

Mrs. Harold Wahl and daughter, Joan, were in Manchester, Saturday morning to attend the Below-Strahle wedding and reception.

Standard Want Ads get results!

SUBSCRIBE TODAY TO THE CHELSEA STANDARD

(Political Advertisement)

98 YEARS IS TOO LONG

The Republicans have controlled YOUR State Legislature for 98 out of the last 104 Years.

For Government responsive to YOUR needs, Vote for...

MAURICE J. HOFFMAN HOUSE

FOR seal of quality for Michigan farmers

FOR free Salk vaccine program

FOR reasonable, equitable and sound tax policy

FOR an adequate mental health program

FOR diversified development of Michigan industry

FOR a commission to deal with the problems of our aging

MAURICE HOFFMAN will represent you

On November 4

Vote DEMOCRATIC

See the Patented SIEGLER now at

FRIGID PRODUCTS

113 North Main St. Phone GR 9-6651

Let us show you how you can

DIAL HEATING COMFORT

SLASH FUEL BILLS!

New! SYNCHRONIZED AIR-OIL CONTROL GIVES

SUPER FLOOR HEAT

at the turn of a dial!

Sieglar OIL HOME HEATERS

Patented - Automatic - Fuel Saving

THERE'S A MODEL FOR ANY SIZE HOME

which was held at St. Mary's church, Mr. and Mrs. LeRoy Loveland and family, of Grass Lake, were Sunday dinner guests of the former's mother, Mrs. Leonard Loveland.

Mr. and Mrs. Walter Riemen-schneider spent last Monday evening with Mr. and Mrs. Nelson Peterson. Mr. and Mrs. Paul Koobbe of Jackson were Sunday afternoon callers there.

Mr. and Mrs. Clifford Peterson spent Sunday afternoon with Mr. and Mrs. Alfred Schulz, in Pittsford.

Mr. and Mrs. Art Partee of Clayton, spent Saturday night and Sunday morning with Mr. and Mrs. Clifford Peterson.

Herman and Arthur Oosterle and Carl Heydlauff spent Saturday evening with Mr. and Mrs. Erle Notter.

Mr. and Mrs. Ed Hennon and her sister, Ella Brannon, of Boyne City, spent Sunday evening at the Erle Notter home.

Mrs. E. T. Quatt has returned home after spending from Oct. 7 until Oct. 21 with her daughter, Mrs. Robert Clark and family in Seattle, Washington. She made the trip by plane.

Standard Want Ads get results!

SUBSCRIBE TODAY TO THE CHELSEA STANDARD

(Political Advertisement)

98 YEARS IS TOO LONG

The Republicans have controlled YOUR State Legislature for 98 out of the last 104 Years.

For Government responsive to YOUR needs, Vote for...

MAURICE J. HOFFMAN HOUSE

FOR seal of quality for Michigan farmers

FOR free Salk vaccine program

FOR reasonable, equitable and sound tax policy

FOR an adequate mental health program

FOR diversified development of Michigan industry

FOR a commission to deal with the problems of our aging

MAURICE HOFFMAN will represent you

On November 4

Vote DEMOCRATIC



Give them a steady diet of our famous enriched feed and see how healthy they stay... how they thrive!

FARMERS' SUPPLY CO.
ANTON NIELSEN - SEEDS, FEEDS, FERTILIZER
DAIRY AND POULTRY EQUIPMENT
ACROSS FROM DEPOT - PHONE GR 5-5511 CHELSEA

Standard Want Ads get results!

SUBSCRIBE TODAY TO THE CHELSEA STANDARD

(Political Advertisement)

98 YEARS IS TOO LONG

The Republicans have controlled YOUR State Legislature for 98 out of the last 104 Years.

For Government responsive to YOUR needs, Vote for...

MAURICE J. HOFFMAN HOUSE

FOR seal of quality for Michigan farmers

FOR free Salk vaccine program

FOR reasonable, equitable and sound tax policy

FOR an adequate mental health program

FOR diversified development of Michigan industry

FOR a commission to deal with the problems of our aging

MAURICE HOFFMAN will represent you

On November 4

Vote DEMOCRATIC

WORRIED OVER DEBTS?

If you are unable to pay your payments, debts or bills when due, use our debt management consultant and arrange for payments you can afford, regardless of how much or how many you owe. This way you can support your family while paying your bills.

NO SECURITY OR ENDORSERS REQUIRED
We are not a loan company.

Credit Management Service

21 N. Washington St. (Over Arnet's) Ypsilanti Phone HU 2-8378
Ypsilanti Office—Open Friday Nights 'til 9 P.M.
Ann Arbor Office—342 Municipal Court Bldg.
For information or appointment phone NO 2-2565.

(Political Advertisement)

RE-ELECT**JAMES F. (JIM)****WARNER**

for

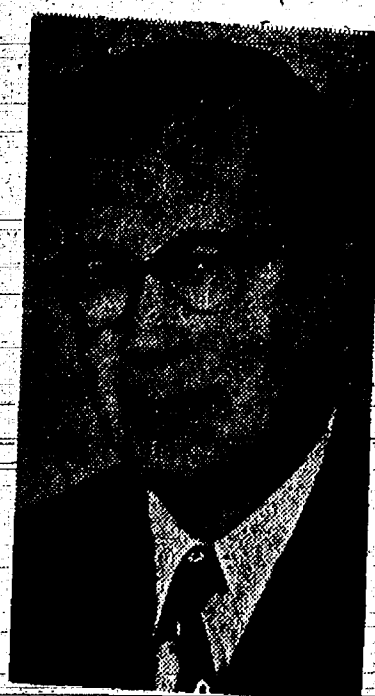
STATE REPRESENTATIVE

★ He knows the job well

★ Member of important
Ways and Means Committee★ Has always and will continue
to represent all the people**VOTE REPUBLICAN TUESDAY, NOV. 4**

(Political Advertisement)

REPUBLICANS—**VOTE****TUESDAY, NOV. 4th**

for

BAGWELL**Let's Clean House****and Give Michigan a Straight
Republican Administration!****Sponsored by the Chelsea Republican Women's Club****Services in Our Churches**

ST. PAUL'S EVANGELICAL AND REFORMED CHURCH
The Rev. P. H. Grabowski, Pastor
Thursday, Oct. 30—
7:30 p.m.—Junior choir rehearsal
8:30 p.m.—Senior choir rehearsal
Sunday, Nov. 2—
9:30 a.m.—Sunday school
10:45 a.m.—Worship service
The truck from the Orphan's Home will pick up canned goods and other contributions of St. Paul's church Tuesday, Nov. 4.

METHODIST HOME CHAPEL
The Rev. E. J. Wales, Pastor
The Rev. G. P. Stanford, Chaplain
Sunday, Nov. 2—
8 a.m.—Worship service.

ST. BARNABAS EPISCOPAL CHURCH
The Rev. Allan W. Reed, Vicar
Friday, Oct. 31—
8:45 p.m.—Confirmation class at the vicarage
Saturday, Nov. 1—
7:30 p.m.—All Saints' Day Holy Communion
Sunday, Nov. 2—
11:00 a.m.—Holy Communion and sermon; also, church school. Fall Ingathering of United Thank Offering
Wednesday, Nov. 5—
7:45 p.m.—Bishop's Committee meeting at the church.

CONGREGATIONAL CHURCH
The Rev. Philip Rusten, Pastor
Thursday, Oct. 30—
7:30 p.m.—Choir rehearsal
Sunday, Nov. 2—
10:00 a.m.—Church school and worship service.

CHELSEA BAPTIST CHURCH
Wilkinson Street
The Rev. David A. Wood, Pastor
Sunday, Nov. 2—
10:00 a.m.—Sunday school
11:00 a.m.—Morning worship service
6:30 p.m.—Young people's meeting
7:30 p.m.—Evening service. Prayer meeting at 7:30 p.m. each Wednesday.

CHURCH OF CHRIST
102 1/2 North Main Street
Stanley Hudgins, Minister
Sunday, Nov. 2—
10 a.m.—Sunday school
11 a.m.—Worship service.

NORTH SHARON COMMUNITY BIBLE CHURCH
The Rev. Richard Doot, Pastor
Sylvan and Washburn Roads
Sunday, Nov. 2—
10:00 a.m.—Sunday school
11:00 a.m.—Worship service
7:30 p.m.—Evening service
Midweek prayer meeting services at 7:45 p.m. Wednesdays.

UNADILLA PRESBYTERIAN CHURCH
(Unadilla)
The Rev. William Yauch, Pastor
Sunday, Nov. 2—
10:00 a.m.—Morning worship
11:30 a.m.—Sunday school.

FIRST METHODIST CHURCH
The Rev. S. D. Kinde, Pastor
Thursday, Oct. 30—
8:00 p.m.—Youth-senior choir rehearsal
Friday, Oct. 31—
8:00 p.m.—Educational building fund workers meeting in the social center
Sunday, Nov. 2—
10:00 a.m.—Nursery, kindergarten and primary department Sunday school classes
10:00 a.m.—Worship service. Consecration of canvassers for educational unit building fund committee. Anthems by Junior-Youth-Senior choir in unison, directed by Gayle Groves and Mrs. S. D. Kinde.
11:00 a.m.—Fellowship coffee hour
11-12 a.m. and 2-4 p.m.—Display of religious book collection from the U. of M. in the narthex.
11:10 a.m.—Intermediate, Junior and senior high and adult Sunday school classes.
6:00 p.m.—Intermediate MYF in the narthex
6:00 p.m.—Senior MYF in the church social center.
Monday, Tuesday and Wednesday, Nov. 3, 4 and 5—
Educational unit building fund campaign.
Thursday, Nov. 5—
12:30 p.m.—WCS luncheon in the social center. Program: Philathea Circle as luncheon committee; Morning Philathea in charge of program and devotions.

ST. MARY'S CATHOLIC CHURCH
The Rev. Fr. Lee Laize, Pastor
Sunday, Nov. 2—
8:00 a.m.—First Mass
10:00 a.m.—Second Mass
ASSEMBLY OF GOD CHAPEL
118 1/2 South Main Street
The Rev. H. J. Mennelink, Pastor
Sunday, Nov. 2—
10:00 a.m.—Sunday school
11:00 a.m.—Morning worship
7:30 p.m.—Evangelistic service.

FIRST CHURCH OF CHRIST, SCIENTIST
1883 Washtenaw Ave., Ann Arbor
Sunday, Nov. 2—
10:00 a.m.—Sunday school
11:00 a.m.—Morning service.
Lesson-sermon topic: "Everlasting Punishment." Golden text: "Let Israel hope in the Lord; for with the Lord there is mercy, and with him is plentiful redemption." Ps. 130:7.

ST. JOHN'S EVANGELICAL AND REFORMED CHURCH
(United Church of Christ)
(Francisco)
The Rev. E. O. Davis, Pastor
Thursday, Oct. 30—
7:00 p.m.—Youth choir rehearsal
7:30 p.m.—Adult choir rehearsal
Sunday, Nov. 2—
10:00 a.m.—Sunday school
11:00 a.m.—Morning worship.

BETHEL EVANGELICAL AND REFORMED CHURCH
(United Church of Christ)
Freedom Township
The Rev. T. W. Menzel, Pastor
Sunday, Nov. 2—
10:00 a.m.—Worship service
11:00 a.m.—Sunday school
2:00 p.m.—Youth Fellowship meeting
Wednesday, Nov. 5—
2:00 p.m.—Women's Guild meeting.

SALEM GROVE METHODIST CHURCH
18-12 at Norton Road
The Rev. Louis Galster, Pastor
Sunday, Nov. 2—
10:15 a.m.—Sunday school
11:15 a.m.—Worship service.
Wednesday, Nov. 5—
2:00 p.m.—WCS meeting at the home of Mrs. Oscar Kaimbach.

ZION LUTHERAN CHURCH
(Rogers Corners)
Sunday, Nov. 2—
No Sunday school or morning worship service.
7:00 p.m.—Installation of the Rev. C. J. Renner as pastor by Dr. Norman A. Menter and the Rev. M. W. Bruckner, followed by reception at the parish hall.

ST. JOHN'S EVANGELICAL AND REFORMED CHURCH
(United Church of Christ)
(Rogers Corners)
The Rev. E. O. Davis, Pastor
Sunday, Nov. 2—
9:30 a.m.—Morning worship
10:30 a.m.—Sunday school.

WATERLOO VILLAGE CHURCH
(Evangelical United Brethren)
The Rev. Dale Perria, Pastor
Sunday, Nov. 2—
10:00 a.m.—Sunday school
11:00 a.m.—Worship service.

GALILEAN BAPTIST MISSION
Lima Center Hall, Lima Center
The Rev. W. W. Winderbauer, Pastor
Sunday, Nov. 2—
11:00 a.m.—Worship service
7:30 p.m.—Evening service.
Midweek services each Wednesday at 8 p.m.

NORTH LAKE METHODIST CHURCH
Sunday, Nov. 2—
9:45 a.m.—Worship service
10:45 a.m.—Sunday school.

GREGORY BAPTIST CHURCH
(Gregory)
The Rev. W. T. Cochran, Pastor
Sunday, Nov. 2—
10:00 a.m.—Morning worship
11:15 a.m.—Sunday school
8:45 p.m.—Training Union
8:00 p.m.—Evening worship.

(Political Advertisement)

WANTED

Unbowed voters who demand a United States Senator before being only in fair play, to
Respect United States Senator
CHARLES E. POTTER
Republican State Central Committee
Ch. L. Zimmerman

GENERAL and SPECIAL ELECTION**To the Qualified Electors:**

NOTICE IS HEREBY GIVEN, That a General and Special Election will be held in the

TOWNSHIP OF LIMA(Precinct No. 1)
County of Washtenaw, State of Michigan**LIMA COMMUNITY HALL**

within said Township on

TUESDAY, NOVEMBER 4, 1958

FOR THE PURPOSE OF ELECTING THE FOLLOWING OFFICERS, VIZ:

STATE Governor, Lieutenant Governor, Secretary of State, Attorney General, State Treasurer, Auditor General**CONGRESSIONAL** United States Senator, Representative in Congress**LEGISLATIVE** State Senator, Representative**COUNTY** Prosecuting Attorney, Sheriff, County Clerk, County Treasurer, Registrar of Deeds, Auditor in Counties electing same, Drain Commissioner, Coroners, Surveyor, and such other Officers as are elected at that time.**NON-PARTISAN ELECTION**

FOR THE PURPOSE OF ELECTING THE FOLLOWING OFFICERS, VIZ:

Circuit Court Commissioners

AND TO VOTE ON THE FOLLOWING CONSTITUTIONAL CONVENTION PROPOSAL:

"Shall a Convention be held to consider Revision or Amendment of the Michigan Constitution for subsequent submission to the Electors of this State for their approval?"

AND ALSO TO VOTE ON THE FOLLOWING COUNTY PROPOSALS:

I. Constructing and Equipping Additions to County Jail Proposition

Shall a tax of three-quarter mills be spread in Washtenaw County in 1959 to finance the constructing and equipping of additions to the Washtenaw County Jail, including acquiring any necessary real estate therefor?

II. County Jail Tax-Rate Limitation Increase Proposition

Shall the limitation on the total amount of taxes which may be assessed against all property in the County of Washtenaw, State of Michigan, for all purposes except payment of obligations incurred before December 8, 1932, be increased as provided by Section 21, Article X of the Constitution of Michigan by three-quarter mills on each dollar (\$0.75 on each \$1,000.00) of the assessed valuation, as equalized, of all property in the County for a period of one (1) year, 1959, for the sole purpose, if authorized by the qualified electors of said County, of defraying the cost of constructing and equipping additions to the Washtenaw County Jail, including acquiring any necessary real estate therefor?

QUALIFICATIONS OF ELECTORS

1. Only those properly Registered and Qualified Electors who own property assessed for taxes within the County of Washtenaw, or the lawful husband or wife of such a person, are entitled to vote on the Constructing and Equipping Additions to County Jail Proposition.

2. All properly Registered and Qualified Electors of the County of Washtenaw are entitled to vote on the County Jail Tax-Rate Limitation Increase Proposition.

COUNTY TREASURER'S STATEMENT

I, the undersigned, duly elected County Treasurer of the County of Washtenaw, State of Michigan, do hereby certify, that according to the records in my office as of September 17, 1958, the total of all voted increases in the Tax Rate Limitation above the 15 mills established by Section 21, Article X of the Michigan Constitution effecting taxable property in the County of Washtenaw is as follows:

VOTED EXTRA		YEARS		VOTED EXTRA		YEARS	
TAXING UNIT	MILLAGE	EFFECTIVE		TAXING UNIT	MILLAGE	EFFECTIVE	
County of Washtenaw	3 1/4 mills	1953-1972 incl.		Willow Run Public School District	6 mills	1951-1980 incl.	
Ann Arbor Township	1 1/4 mills	1953-1980 incl.		(Ypsilanti No. 1 fr.)	6 mills	1951-1980 incl.	
School District of the Public	10 mills	1953-1972 incl.			\$5,870,000 unlimited	1957-1958 incl.	
Schools of the City of	10 mills	1953-1972 incl.			\$3,000,000 unlimited	1957-1958 incl.	
Ann Arbor	10 mills	1957-1972 incl.		Brooklyn Community			
(Ann Arbor No. 1)	20 mills	1957-1970 incl.		Schools Dist.	14 mills	1964-1972 incl.	
	20 mills	1957-1971 incl.		(Columbia No. 10 fr.)	1 mill	1964	
	3.5 mills	1958-1963 incl.		Clinton Community School			
\$3,200,000 unlimited		1957-1964 incl.		District	\$250,000 unlimited	1958-1964 incl.	
\$500,000 unlimited		1958-1961 incl.		(Clinton No. 3 fr.)	175,000 unlimited	1958-1964 incl.	
150,000 unlimited		1958-1963 incl.		Grass Lake Community School			
6 mills		1958-1966 incl.		District			
City of Ypsilanti	10 mills	1964-1972 incl.		(Grass Lake No. 3 fr.)	12 mills	1953-1972 incl.	
(Ypsilanti No. 4 fr.)	5 mills	1958-1959 incl.			\$740,000 unlimited	1958-1959 incl.	
\$4,500,000 unlimited		1957-1966 incl.		Lyon Township School District	6 mills	1954-1977 incl.	
Lincoln Consolidated	6 mills	1953-1963 incl.		(Lyon No. 3 fr.)	5 1/4 mills	1957-1977 incl.	
District	6 mills	1958-1976 in 3.			\$482,000 unlimited	1957-1981 incl.	
(Augusta No. 1 fr.)	\$2,000,000	1953-1963 incl.		1/2 mill for Oakland County			
	\$25,000 unlimited	1958-1983 incl.		School District		1954-1960 incl.	
Chelsea School District	2 mills	1954-1973 incl.		Napoleon Rural Agriculture	3 1/4 mills	1957-1969 incl.	
(Sylvan No. 1 fr.)	\$3,200,000 unlimited	1958-1985 incl.		School District	5 mills	1957-1958	
	\$3,200,000 unlimited	1958-1985 incl.		(Napoleon No. 1 fr.)	\$525,000 unlimited	1958-1959 incl.	
Dexter Community School District	11 mills	1951-1970 incl.					
(Belg No. 2 fr.)	\$1,350,000 unlimited	1954-1954 incl.		Northville Public Schools			
	\$1,350,000 unlimited	1954-1954 incl.		School District	4 1/4 mills	1954-1973 incl.	
Manchester Public School District	12 mills	1954-1978 incl.		(Northville No. 3 fr.)	10 mills	1958-1968 incl.	
(Manchester No. 3)	5 mills	1954-1973 incl.			\$5,000,000 unlimited	1964-1964 incl.	
	5 mills	1954-1973 incl.		Pinkney Community Schools			
	5 mills	1954-1954 incl.		School District	9 mills	1951-1959 incl.	
Meadowbrook School District	13 mills	1953-1971 incl.		(Pinkney No. 1 fr.)	2 mills	1954-1954 incl.	
(Pittsford No. 6)		1954-1978 incl.		Plymouth Community Schools	5 mills	1954-1954 incl.	
Saline Area School District	7 1/4 mills	1954-1978 incl.		School District	2 mills	1957-1971 incl.	
(Saline No. 6 fr.)	\$1,630,000 unlimited	1958-1968 incl.			2 1/4 mills	1958-1974 incl.	
		1958-1968 incl.			2 1/4 mills	1958-1968 incl.	
Sele Township School District	9 mills	1951-1970 incl.		Stockbridges Community			
District No. 2				Agricultural School District			
Millan Area School District				(Stockbridges No. 1 fr.)	13 mills	1955-1974 incl.	
(York No. 3 fr.)	\$1,500,000 unlimited	1956-1956 incl.		Van Buren Township School Dist.	6 mills	1955-1974 incl.	
				(Van Buren No. 8 fr.)	\$3,000,000 unlimited	1956	
Thorne School District	10 mills	1954-1972 incl.					
(Ypsilanti No. 3)				Dated: September 17, 1958			
Whitmore Lake Public School District	13 1/2 mills	1957-1971 incl.		W. F. VERNER,			
(Northfield No. 1)	\$375,000 unlimited	1957-1959 incl.		Washtenaw County Treasurer			

If it's a job for Bottled Gas IT'S A JOB FOR SHELLANE

Product of the Shell Oil Company

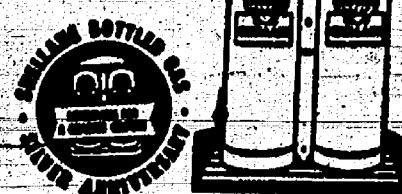

HILLTOP PLUMBING

BOB SHEARS
201 S. Main St. Ph. GR 5-7201

The Hi-Light

(Continued from page 11)

Rowe is in charge of the contest as a whole, while Earl Heller is in charge of the suggestion box to be put in the study hall. Valentine's Pet Birds provided entertainment at an assembly Oct. 23, during third hour. The next assembly will be held next month. The Council is not permitted to show movies during their assemblies unless they are educational.

The Junior High Band has been marching for more than a month. Now they are starting to have try-outs. The clarinets had try-outs. Allie Martin moved from eleventh chair to third. Carol Meyer is first chair.

The Junior High Band will again this year play for the Halloween parade. First-year art classes have their choice of making a number of different things. The most popular is mosaic designs; others are water color,

tempera and poster paintings, posters, drawings, clay modeling, tooth pick designs, basketry, sketching, and charcoal sketching. The second-year class is doing the same things but with more attention to detail finishing, and with higher standards.

In Physical Education the girls gave up on soccer because they lacked the proper facilities. Now they are practicing volleyball skills and are trying to get the knack of hitting the ball with the hands instead of the feet as in soccer.

When report cards came out on Wednesday, the girls were shocked to see how low the grades were. A lot was counted off on wearing jewelry in class, so off with those bracelets and watches, kids.

The Future Homemakers of America are planning a Record Hop for Nov. 14. Dick Jockey Prince will be guest. Refreshments will be served.

They also plan to have a fun night with the F.H.A. members from Manchester in the near future.

The Hi-Y under the direction of President Jim Collins, Vice-President Dick Lewis, Secretary John Meahan and treasurer Victor Blecharczyk, have swung into a very active year. Many people don't realize that the proceeds from the dances after the football and basketball games are used to feed the players of both teams. The club also prepares the food that is served. A fun night for the gym is being planned sometime in the near future.

Mrs. Papsdorf is busy teaching her eighth grade math classes the metric system of measuring. This system is used in every country except Great Britain and the United States. Mr. Hayden's science classes are studying about heat, and the ways it can be produced. Though a joke is given here and there you can learn valuable information on science. Mr. O'Doherty keeps his eighth grade history classes on the ball for at any time he may give a test, whether long or short. Mr. La Goe is having his English classes learn the types of adjectives such as a proper adjectives or descriptive adjective.

The Future Teacher club held a special meeting in the gym Oct. 22. Plans for a Halloween dance, to be held Nov. 1, were discussed. Also the possibilities of a cadet teaching program, to help teacher conferences, and in other cases in which the teacher has to leave the room, were discussed.

Seventh graders are reviewing what they have already learned in math last year. Mrs. Papsdorf has been cramming drill work into their heads, also. In science, current events have been discussed each Friday. The pupils are supposed to bring newspaper clippings of events that pertain to the world of science. Some grades were brought down because pupils forget to bring clippings.

In social studies, tests and week-assignments have been bringing the grades down. Tests are sweat-out for about 45 minutes. Week-assignments are assignments given on Monday and are due the following Friday. Although there are about four days in all to finish this work, some people prefer to wait until Thursday to start. Of course, more is expected of the pupils because they have so much time, but for some reason the last-minute jobs just don't shine up!

In English, pronouns, prepositions, subject numbers, verbs, and helping verbs have been drilled, discussed, worked with, and pounded into seventh grade heads.

Senior business was really transacted in full swing last Friday afternoon.

E. Phillips from the Teen Tours Co., lectured to the class on a five-day Washington trip and a five-day trip combining both New

York and Washington. All indicates the latter to be in the highest favor. A definite vote will be taken within a few days.

Next on the agenda, Ellen Keusch officially closed the magazine sales of 1958 with the awarding of prizes. Ellen received the high salesman prize, a girl's wrist watch. Ron Papsdorf, second highest salesman, received the grand drawing prize, a boy's wrist watch. Four additional names were drawn in the following order—Eve Trinkle, Mary Ann Horning, Karen Munro, and Shirley Howard. All girls were awarded travel alarm clocks.

Election time came a bit early this year. A new event, "mock elections" had the seniors evaluating each other for the remainder of the afternoon. The results will be kept secret, known only by the Barker editors, and will be published in the '59 yearbook.

Before adjournment Pat Merkel chose a money-making committee. Ellen Keusch, Delores Scriptor, Sue Patrick, and Dick Penhallagen will try to boost funds.

One Minute SPORTS QUIZ

1. How old is Red Blaik?
2. Who won the Navy-Tulane game?
3. Who won the Washington State-Oregon game?
4. When is the Harvard-Yale game this year?
5. What is Freddie Hutchinson's new job?

(Answers on page 10)

(POLITICAL ADVERTISEMENT) WANTED.

Common-sense voters who insist on unbiased representation in Washington to
Re-elect United States Senator CHARLES E. POTTER
Republican State Committee
Ch. St. Landmark

AMAZING NEVER NEEDS SCRUBBING!

NEW
FORECAST
VINYL FLOOR BY Gold Seal

Only \$1.49 per sq. yd.

HURRY! See It Now at MERKEL Home Furnishings

DOCTORS and MEDICALS are available to all



Rare is the family that provides its Doctor with anything like a regular income. Some do not have occasion to use his services for years at a time. Yet he responds promptly to your call whenever you need him.

Likewise, the world's finest drugs and pharmaceuticals, the high quality products of Parke, Davis & Company and other reliable laboratories, are maintained in our pharmacy, available when needed for preservation or restoration of your health.

That your Doctor, with all his specialized skill, and your Pharmacist, with his professional resources, are always available, are among the modern developments that contribute to the health, comfort, and welfare of your family and you.

CHELSEA C.M. Lancaster - Reg. Pharmacist DRUG

Call GR 5-4611 for Free Delivery

Three Registered Pharmacists Available 24 Hours a Day

Store Hours MONDAY thru WEDNESDAY - 9:00 a.m. to 6:00 p.m.
THURSDAY thru FRIDAY - 9:00 a.m. to 9:00 p.m.
SATURDAY - 8:00 a.m. to 9:00 p.m. **Store Hours**

STOP & SHOP "Better Foods For Better Living"
New Fabulous Modern Shopping Center
14901 Old US-12, Corner of M-92

STOP & SHOP FEATURES... "TRIPLE R FARMS" U. S. CHOICE... CORN-FED BEEF

"Triple R Farms" Fresh Dressed

HEN TURKEYS

10- to 12-Lb. Average

45¢ Lb.



Lean, Tender, Boston Butt.

Pork Roasts

Lb. **43¢**

Peters' Hickory Smoked Boneless Rolled

Hams

De-Fatted No Waste Whole or Half Lb. **69¢**

Lean, Meaty Baby

Spare Ribs

2- to 3-Lb. Average Lb. **47¢**

Peters' Michigan Grade 1

Skinless Wieners

1-Lb. Pkg. **49¢**

Stop & Shop's Fresh Lean

Ground Beef

Lb. **53¢**

Lean, Flavorful Fresh, Tender

PORK STEAKS

49¢ Lb.

People's Fresh Baked

Bread

★ French ★ Rye ★ Pumpernickel Large 20-Oz. Loaf **15¢**

Food Club All-Vegetable

Shortening

3 Lb. Can **69¢**

Stop & Shop White Enriched

Bread

2 Large 20-Oz. Loaves **39¢**

Food Club

Evaporated Milk

6 Tall Cans **79¢**

Chase & Sanborn

COFFEE

ALL GRINDS

1-Lb. Can

69¢

Blue Ribbon Yellow

PERM PERMANENT **ANTI-FREEZE**

Gallon Can **\$1.99**

MARGARINE

In 1/4-Lb. Prints

2 Lbs. **35¢**

STOP & SHOP'S CRISP

FRESH FRUITS, VEGETABLES

Louisiana U. S. No. 1 Candy Sweet

YAMS

Lb. **5¢**

Michigan U. S. No. 1

Tree-Ripe, Hand-Picked

Delicious Apples

3 Lb. Bag **39¢**

Cape Cod Fresh, Tender

Cranberries

1-Lb. Cello Bag **23¢**

Pillsbury

Cake Mixes

4 17-Oz. Pkgs. **\$1.00**

★ White ★ Chocolate ★ Yellow ★ Orange

Betty Crocker Homestyle

Biscuits

2 Tubes of 10 **19¢**

Dartmouth Fresh Frozen

Orange Juice

6-Oz. Can Only **19¢**

Ocean Spray

Cranberry Sauce

3 16-Oz. Cans **69¢**

Whole or Jellied

FREE PARKING

We Reserve The Right To Limit Quantities

Pay Checks Cashed

Prices Effective Monday, Oct. 27 Thru Saturday, Nov. 1, 1958

CHELSEA SNACK BAR

Now Featuring

FISH 'n CHIPS **90¢**

FISH SANDWICH **30¢**

SHRIMP, 21 in a basket . . **\$1.00**

OPEN 6 a.m. to 11:30 p.m.

Take-Outs Also Available

VOTE REPUBLICAN November 4

Vote for...

★ **WILLIAM F. AGER, JR.**
For Prosecuting Attorney

★ **LUELLA M. SMITH**
For County Clerk

★ **WILLIAM F. VERNER**
For County Treasurer

★ **PATRICIA NEWKIRK HARDY**
For Register of Deeds

★ **JOHN H. FLOOK**
For Drain Commissioner

★ **HERBERT S. HICKS**
For County Surveyor

The above candidates have served Washtenaw County in their official capacities for many years and have always done outstanding jobs.

Also...

★ **JAMES F. WARNER**
For Representative, State Legislature Second District

THESE ARE OUR REPUBLICAN CANDIDATES